HEALTH CARE AUTHORITY
JUNE 10, 2014

HEALTH CARE AUTHORITY TAKE CHARGE/FAMILY PLANNING EXTENSION CITIZEN ELIGIBLE CLIENTS ^
BY CLIENT AGE AND PROGRAM
APRIL 2014

CLIENT AGE		FAMILY PLANNING EXTENSION - CITIZEN	TAKE CHARGE	TOTAL
17 AND UNDER		17	1,684	1,701
18 TO 19		226	2,808	3,034
20 TO 24		3,348	6,883	10,231
25 TO 29		2,999	3,887	6,886
30 TO 34		1,949	1,913	3,862
35 TO 39		905	890	1,795
40 AND ABOVE		298	726	1,024
TOTAL		9,742	18,791	28,533

^ Includes Take Charge (RAC's 1099 and 1100) and Family Planning Extension - Citizen (RAC 1097) clients only.

H:\conlodr\spss17\provone\READ TC CBM 201101.sps

HEALTH CARE AUTHORITY
JUNE 10, 2014

HEALTH CARE AUTHORITY TAKE CHARGE ELIGIBLE CLIENTS
BY CLIENT AGE AND GENDER
APRIL 2014

CLIENT AGE	FEMALE	MALE	TOTAL
17 AND UNDER	1,678	6	1,684
18 TO 19	2,802	6	2,808
20 TO 24	6,859	24	6,883
25 TO 29	3,841	46	3,887
30 TO 34	1,854	59	1,913
35 TO 39	855	35	890
40 AND ABOVE	700	26	726
TOTAL	18,589	202	18,791

Includes Take Charge (RAC's 1099 and 1100) clients only.

H:\conlodr\spss21\take charge cbm eligs and reports p1 20140610.sps

HEALTH CARE AUTHORITY
JUNE 10, 2014

HEALTH CARE AUTHORITY TAKE CHARGE ELIGIBLE CLIENTS
BY CLIENT RACE AND AGE
APRIL 2014

CLIENT RACE	17 AND UNDER	18 TO 19	20 TO 24	25 TO 29	30 TO 34	35 TO 39	40 AND ABOVE	TOTAL
Asian	53	92	215	93	43	21	14	531
Hawaiian	2	2	8	3	4	1	1	21
Pacific Islander	53	115	203	97	51	24	11	554
American Indian	40	68	179	65	36	19	13	420
Alaskan Native	1	2	4	2	1	.	1	11
Black	44	69	248	141	80	39	32	653
White	1,284	2,127	5,013	2,726	1,320	631	539	13,640
Other	129	231	757	342	184	98	61	1,802
Not Provided	78	102	256	418	194	57	54	1,159
TOTAL	1,684	2,808	6,883	3,887	1,913	890	726	18,791

Includes Take Charge (RAC's 1099 and 1100) clients only.

H:\conlodr\spss21\take charge cbm eligs and reports p1 20140610.sps

HEALTH CARE AUTHORITY
JUNE 10, 2014

HEALTH CARE AUTHORITY
TAKE CHARGE ELIGIBLE CLIENTS ^
BY CLIENT AGE AND GENDER
CALENDAR YEAR 2013

CLIENT AGE		FEMALE	MALE	TOTAL
17 AND UNDER		3,544	11	3,555
18 TO 19		7,482	28	7,510
20 TO 24		23,722	81	23,803
25 TO 29		15,418	197	15,615
30 TO 34		7,799	251	8,050
35 TO 39		3,421	188	3,609
40 AND ABOVE		3,169	189	3,358
TOTAL		64,555	945	65,500

^ Includes Take Charge (RAC's 1099 and 1100) clients only. NOTE:
Age is client's maximum age during the period.

H:\conlodr\spss21\take charge cbm eligs and reports p1 20140610.sps

HEALTH CARE AUTHORITY
JUNE 10, 2014

HEALTH CARE AUTHORITY TAKE CHARGE ELIGIBLE CLIENTS
BY MONTH OF ELIGIBILITY AND CLIENT AGE - JANUARY 2006 TO PRESENT^^

	AGE							
	17 AND UNDER	18 TO 19	20 TO 24	25 TO 29	30 TO 34	35 TO 39	40 AND ABOVE	TOTAL
MONTH OF ELIGIBILITY								
JAN 2006	9,498	15,247	36,400	14,092	5,310	2,935	2,537	86,019
FEB 2006	9,416	15,120	36,004	13,973	5,248	2,858	2,504	85,123
MAR 2006	9,321	14,988	35,507	13,952	5,182	2,829	2,493	84,272
APR 2006	9,039	14,715	34,999	13,834	5,067	2,773	2,431	82,858
MAY 2006	9,040	14,639	34,899	13,819	5,013	2,760	2,379	82,549
JUN 2006	8,977	14,357	34,581	13,787	5,070	2,726	2,352	81,850
JUL 2006	8,928	14,222	34,403	13,701	4,940	2,681	2,340	81,215
AUG 2006	8,882	14,138	34,099	13,656	4,870	2,646	2,313	80,604
SEP 2006	8,735	14,037	33,644	13,649	4,823	2,613	2,252	79,753
OCT 2006	8,684	13,961	33,080	13,608	4,732	2,565	2,205	78,835
NOV 2006	8,315	13,395	31,912	13,256	4,560	2,515	2,121	76,074
DEC 2006	8,033	12,971	30,808	12,984	4,456	2,459	2,080	73,791
JAN 2007	7,735	12,632	29,639	12,638	4,327	2,419	2,007	71,397
FEB 2007	7,425	12,407	29,218	12,537	4,254	2,402	1,972	70,215
MAR 2007	7,057	11,840	28,023	12,255	4,154	2,334	1,907	67,570
APR 2007	6,804	11,423	27,127	12,045	4,081	2,274	1,856	65,610
MAY 2007	6,480	10,871	25,935	11,651	3,974	2,196	1,811	62,918
JUN 2007	6,157	10,533	24,678	11,201	3,810	2,116	1,733	60,228
JUL 2007	5,911	10,147	23,612	10,991	3,692	2,035	1,705	58,093
AUG 2007	5,708	9,788	22,425	10,490	3,533	1,946	1,598	55,488
SEP 2007	5,531	9,413	21,285	9,991	3,367	1,861	1,546	52,994
OCT 2007	5,391	9,136	20,358	9,608	3,262	1,772	1,478	51,005
NOV 2007	5,425	9,060	20,033	9,572	3,243	1,742	1,465	50,540
DEC 2007	5,348	8,896	19,648	9,426	3,160	1,710	1,429	49,617
JAN 2008	5,362	8,790	19,178	9,182	3,119	1,682	1,439	48,752
FEB 2008	5,350	8,649	18,891	9,051	3,111	1,671	1,408	48,131
MAR 2008	5,270	8,522	18,447	8,840	2,972	1,613	1,400	47,064

HEALTH CARE AUTHORITY
JUNE 10, 2014

HEALTH CARE AUTHORITY TAKE CHARGE ELIGIBLE CLIENTS
BY MONTH OF ELIGIBILITY AND CLIENT AGE - JANUARY 2006 TO PRESENT^^

	AGE							
	17 AND UNDER	18 TO 19	20 TO 24	25 TO 29	30 TO 34	35 TO 39	40 AND ABOVE	TOTAL
MONTH OF ELIGIBILITY								
APR 2008	5,354	8,477	18,120	8,731	3,009	1,561	1,376	46,628
MAY 2008	5,259	8,417	17,875	8,641	2,964	1,591	1,373	46,120
JUN 2008	5,217	8,445	17,604	8,555	2,910	1,572	1,372	45,675
JUL 2008	5,228	8,407	17,589	8,489	2,923	1,557	1,357	45,550
AUG 2008	4,960	8,190	17,055	8,206	2,871	1,491	1,335	44,108
SEP 2008	4,792	8,131	16,766	8,131	2,855	1,490	1,305	43,470
OCT 2008	4,654	7,998	16,449	7,960	2,797	1,470	1,283	42,611
NOV 2008	4,514	7,786	16,191	7,814	2,735	1,416	1,257	41,713
DEC 2008	4,340	7,630	15,922	7,752	2,734	1,390	1,258	41,026
JAN 2009	4,254	7,468	15,684	7,761	2,724	1,359	1,241	40,491
FEB 2009	4,184	7,374	15,617	7,754	2,728	1,334	1,251	40,242
MAR 2009	4,088	7,355	15,678	7,773	2,812	1,379	1,236	40,321
APR 2009	3,972	7,279	15,734	7,859	2,799	1,397	1,251	40,291
MAY 2009	3,869	7,141	15,732	7,881	2,810	1,403	1,259	40,095
JUN 2009	3,842	7,022	15,716	8,008	2,831	1,439	1,247	40,105
JUL 2009	3,787	6,993	15,568	8,033	2,848	1,457	1,259	39,945
AUG 2009	3,741	7,103	15,694	8,213	2,965	1,493	1,267	40,476
SEP 2009	3,668	7,098	15,919	8,363	3,057	1,518	1,324	40,947
OCT 2009	3,583	7,111	16,077	8,561	3,109	1,541	1,354	41,336
NOV 2009	3,606	7,056	16,293	8,711	3,201	1,593	1,388	41,848
DEC 2009	3,644	7,089	16,633	8,931	3,321	1,637	1,432	42,687
JAN 2010	3,656	7,108	16,668	9,050	3,377	1,652	1,467	42,978
FEB 2010	3,689	7,154	16,733	9,173	3,416	1,700	1,511	43,376
MAR 2010	3,705	7,147	17,006	9,316	3,577	1,729	1,568	44,048
APR 2010	3,720	7,119	17,199	9,436	3,649	1,756	1,616	44,495
MAY 2010	3,667	7,106	17,318	9,638	3,704	1,778	1,643	44,854
JUN 2010	3,666	7,125	17,379	9,644	3,735	1,769	1,636	44,954

HEALTH CARE AUTHORITY
JUNE 10, 2014

HEALTH CARE AUTHORITY TAKE CHARGE ELIGIBLE CLIENTS
BY MONTH OF ELIGIBILITY AND CLIENT AGE - JANUARY 2006 TO PRESENT^^

	AGE							
	17 AND UNDER	18 TO 19	20 TO 24	25 TO 29	30 TO 34	35 TO 39	40 AND ABOVE	TOTAL
MONTH OF ELIGIBILITY								
JUL 2010	3,583	7,023	17,404	9,689	3,815	1,762	1,640	44,916
AUG 2010	3,523	7,010	17,616	9,877	3,893	1,805	1,728	45,452
SEP 2010	3,477	7,006	17,662	10,017	3,926	1,839	1,768	45,695
OCT 2010	3,494	6,860	17,659	10,028	3,991	1,852	1,796	45,680
NOV 2010	3,459	6,756	17,699	10,029	4,036	1,853	1,820	45,652
DEC 2010	3,495	6,713	17,632	10,163	4,074	1,858	1,865	45,800
JAN 2011	3,436	6,574	17,417	10,148	4,113	1,869	1,878	45,435
FEB 2011	3,343	6,371	17,160	10,080	4,136	1,898	1,882	44,870
MAR 2011	3,291	6,227	16,783	10,006	4,103	1,910	1,889	44,209
APR 2011	3,214	6,103	16,447	9,873	4,100	1,874	1,899	43,510
MAY 2011	3,157	5,899	16,241	9,725	4,124	1,864	1,892	42,902
JUN 2011	3,075	5,804	15,888	9,681	4,094	1,873	1,892	42,307
JUL 2011	2,943	5,647	15,603	9,401	4,116	1,848	1,876	41,434
AUG 2011	2,919	5,568	15,260	9,281	4,073	1,818	1,852	40,771
SEP 2011	2,806	5,506	14,855	9,150	4,083	1,812	1,821	40,033
OCT 2011	2,778	5,348	14,561	8,972	4,063	1,799	1,818	39,339
NOV 2011	2,769	5,257	14,322	8,825	4,076	1,797	1,828	38,874
DEC 2011	2,708	5,123	14,010	8,608	4,026	1,782	1,836	38,093
JAN 2012	2,622	4,916	13,655	8,311	4,004	1,739	1,798	37,045
FEB 2012	2,610	4,878	13,583	8,336	4,009	1,751	1,792	36,959
MAR 2012	2,585	4,793	13,373	8,227	3,944	1,724	1,793	36,439
APR 2012	2,553	4,670	13,115	8,215	3,928	1,702	1,774	35,957
MAY 2012	2,528	4,614	13,071	8,222	3,983	1,740	1,784	35,942
JUN 2012	2,578	4,543	12,913	8,102	3,950	1,739	1,787	35,612
JUL 2012	2,479	4,530	12,639	8,018	3,900	1,720	1,767	35,053
AUG 2012	2,494	4,424	12,387	7,860	3,891	1,716	1,735	34,507
SEP 2012	2,441	4,293	12,137	7,686	3,848	1,714	1,727	33,846

HEALTH CARE AUTHORITY
JUNE 10, 2014

HEALTH CARE AUTHORITY TAKE CHARGE ELIGIBLE CLIENTS
BY MONTH OF ELIGIBILITY AND CLIENT AGE - JANUARY 2006 TO PRESENT^^

	AGE							
	17 AND UNDER	18 TO 19	20 TO 24	25 TO 29	30 TO 34	35 TO 39	40 AND ABOVE	TOTAL
MONTH OF ELIGIBILITY								
OCT 2012	2,426	4,381	12,177	7,737	3,917	1,755	1,744	34,137
NOV 2012	2,451	4,445	12,319	7,849	3,936	1,761	1,779	34,540
DEC 2012	2,445	4,521	12,471	8,006	3,987	1,807	1,792	35,029
JAN 2013	2,524	4,639	12,981	8,357	4,121	1,860	1,866	36,348
FEB 2013	2,551	4,725	13,155	8,423	4,242	1,886	1,867	36,849
MAR 2013	2,538	4,729	13,535	8,569	4,355	1,896	1,915	37,537
APR 2013	2,527	4,826	13,935	8,732	4,451	1,972	1,980	38,423
MAY 2013	2,554	4,860	14,337	8,914	4,535	2,032	2,030	39,262
JUN 2013	2,508	4,872	14,581	9,131	4,608	2,059	2,051	39,810
JUL 2013	2,478	4,990	15,024	9,380	4,698	2,134	2,102	40,806
AUG 2013	2,438	5,066	15,251	9,488	4,800	2,133	2,125	41,301
SEP 2013	2,394	5,149	15,510	9,672	4,894	2,209	2,133	41,961
OCT 2013	2,444	5,146	15,456	9,737	4,921	2,247	2,078	42,029
NOV 2013	2,404	5,057	15,357	9,593	4,889	2,247	2,064	41,611
DEC 2013	2,307	4,997	15,061	9,468	4,760	2,218	2,028	40,839
JAN 2014	2,078	4,278	11,921	7,001	3,468	1,639	1,401	31,786
FEB 2014	1,923	3,690	9,852	5,671	2,816	1,307	1,101	26,360
MAR 2014	1,788	3,153	8,064	4,612	2,267	1,051	868	21,803
APR 2014	1,684	2,808	6,883	3,887	1,913	890	726	18,791

Includes Take Charge (RAC's 1099 and 1100) clients only. ^^ Take Charge program implemented July 2001.
H:\conlodr\spss21\take charge cbm eligs and reports p1 201402.sps

HEALTH CARE AUTHORITY
JUNE 10, 2014

HEALTH CARE AUTHORITY TAKE CHARGE ELIGIBLE CLIENTS
BY CLIENT COUNTY ^ AND MONTH OF ELIGIBILITY - JANUARY 2006 TO PRESENT^^

	MONTH														
	MAR 2006	JUL 2006	NOV 2006	MAR 2007	JUL 2007	NOV 2007	MAR 2008	JUL 2008	NOV 2008	DEC 2008	JAN 2009	FEB 2009	MAR 2009	APR 2009	MAY 2009
CLIENT COUNTY															
Adams	38	37	40	33	25	24	30	30	32	29	32	27	27	27	29
Asotin	170	163	161	137	119	101	92	93	71	74	77	81	84	82	86
Benton	1,568	1,594	1,477	1,267	947	816	878	909	872	883	908	900	898	896	915
Chelan	1,172	1,122	1,077	907	714	508	457	447	410	409	395	402	408	401	399
Clallam	1,109	1,110	1,028	936	854	837	822	808	775	782	770	774	760	747	745
Clark	4,212	3,892	3,709	3,280	3,018	2,746	2,684	2,553	2,156	2,099	2,039	1,972	1,927	1,899	1,883
Columbia	20	21	21	20	15	20	20	23	18	20	20	20	20	22	22
Cowlitz	750	707	659	666	642	611	568	562	495	491	479	471	474	468	470
Douglas	249	237	234	248	235	220	219	212	198	195	186	174	176	165	166
Ferry	45	48	40	32	32	26	27	22	23	23	22	21	20	19	21
Franklin	281	288	287	278	252	252	251	280	287	289	287	290	319	331	332
Garfield	5	6	4	2	2	1	4	3	3	2	3	1	1	1	2
Grant	515	477	443	431	383	370	337	370	343	353	346	347	347	344	334
Grays Harbor	758	765	748	738	690	622	608	597	579	565	537	531	544	545	537
Island	434	459	442	481	492	538	501	483	438	420	408	399	384	380	388
Jefferson	424	399	402	378	364	316	310	310	303	301	305	296	297	302	312
King	36,262	34,405	31,489	25,865	19,490	14,466	12,758	12,133	11,115	10,967	10,937	10,903	10,980	11,028	11,000
Kitsap	1,648	1,666	1,611	1,702	1,688	1,674	1,565	1,561	1,444	1,424	1,411	1,381	1,367	1,335	1,318
Kittitas	1,788	1,775	1,658	1,346	1,086	857	872	861	767	746	734	722	707	718	710
Klickitat	155	145	142	131	122	110	129	126	99	97	90	101	106	108	104
Lewis	633	626	615	617	616	588	563	545	521	501	478	471	461	462	455
Lincoln	25	22	21	18	16	12	14	13	13	12	13	14	12	12	12
Mason	407	408	406	428	442	422	384	362	355	339	334	322	331	340	347
Okanogan	501	492	464	396	357	333	332	325	311	305	305	306	303	296	296
Pacific	150	133	136	119	115	97	91	83	81	83	81	76	71	74	77
Pend Oreille	57	46	42	42	41	33	28	28	28	24	24	26	27	29	32
Pierce	5,662	5,521	5,335	5,534	5,643	5,719	5,211	4,872	4,442	4,321	4,226	4,243	4,320	4,332	4,293
San Juan	191	178	175	162	138	112	91	86	68	68	62	66	63	63	68
Skagit	1,537	1,546	1,441	1,313	1,181	1,064	947	921	848	844	849	867	880	905	925
Skamania	88	83	70	72	80	79	72	65	61	61	59	57	58	61	62
Snohomish	4,405	4,521	4,368	4,557	4,590	4,699	4,193	4,121	3,705	3,621	3,611	3,601	3,614	3,591	3,537
Spokane	5,824	5,523	5,089	4,415	3,927	3,517	3,474	3,488	3,434	3,391	3,356	3,357	3,316	3,313	3,278
Stevens	253	235	217	209	220	222	206	187	187	193	202	207	204	202	202
Thurston	2,665	2,644	2,603	2,655	2,663	2,599	2,420	2,318	2,038	1,961	1,917	1,875	1,896	1,873	1,850
Wahkiakum	18	17	21	20	19	30	31	32	20	20	19	17	16	19	19
Walla Walla	883	812	745	587	513	467	493	470	418	414	421	417	414	428	419
Whatcom	4,018	4,028	3,933	3,583	2,970	2,563	2,532	2,452	2,160	2,137	2,067	2,037	2,012	1,992	1,977
Whitman	1,783	1,696	1,589	1,182	921	647	644	633	589	574	550	538	528	530	514
Yakima	3,156	2,988	2,758	2,474	2,207	1,972	1,941	1,914	1,831	1,813	1,762	1,764	1,776	1,772	1,789
Idaho	58	62	66	55	39	30	32	34	25	25	23	23	28	36	34
Oregon	119	98	101	78	76	66	78	74	54	54	52	47	49	45	37
Other	236	220	207	176	149	154	155	144	96	96	94	98	96	98	99
TOTAL	84,272	81,215	76,074	67,570	58,093	50,540	47,064	45,550	41,713	41,026	40,491	40,242	40,321	40,291	40,095

HEALTH CARE AUTHORITY
JUNE 10, 2014

HEALTH CARE AUTHORITY TAKE CHARGE ELIGIBLE CLIENTS
BY CLIENT COUNTY ^ AND MONTH OF ELIGIBILITY - JANUARY 2006 TO PRESENT^^

	MONTH														
	JUN 2009	JUL 2009	AUG 2009	SEP 2009	OCT 2009	NOV 2009	DEC 2009	JAN 2010	FEB 2010	MAR 2010	APR 2010	MAY 2010	JUN 2010	JUL 2010	AUG 2010
CLIENT COUNTY															
Adams	28	28	27	27	26	25	26	27	28	28	29	32	30	26	28
Asotin	87	90	100	101	105	110	108	97	92	90	90	96	82	78	76
Benton	953	962	959	978	968	981	978	973	970	963	989	963	973	975	1,011
Chelan	389	376	381	377	367	368	373	383	388	399	404	408	414	426	442
Clallam	742	715	709	717	732	753	755	751	757	768	796	791	782	801	806
Clark	1,857	1,843	1,880	1,949	1,975	1,994	2,003	2,019	2,094	2,192	2,245	2,323	2,325	2,358	2,388
Columbia	22	23	23	25	25	23	23	22	22	23	21	22	21	20	21
Cowlitz	474	478	498	510	517	514	508	532	533	542	548	550	568	577	586
Douglas	164	171	179	182	183	187	199	205	205	214	212	215	216	217	227
Ferry	21	22	25	25	26	28	26	26	29	32	31	31	27	30	28
Franklin	345	354	354	342	341	329	334	347	348	332	336	333	333	353	371
Garfield	2	2	3	3	3	3	3	4	3	3	3	3	3	3	3
Grant	334	333	330	332	324	341	337	342	337	348	344	334	337	347	368
Grays Harbor	545	551	549	540	530	533	547	552	573	587	577	576	581	560	571
Island	376	369	387	397	403	417	423	427	435	443	448	441	454	452	446
Jefferson	312	312	308	326	335	338	339	350	358	356	363	371	381	373	386
King	11,027	11,011	11,144	11,376	11,626	11,830	12,102	12,197	12,296	12,491	12,596	12,678	12,627	12,623	12,756
Kitsap	1,305	1,281	1,297	1,295	1,318	1,330	1,360	1,349	1,348	1,377	1,379	1,381	1,409	1,418	1,419
Kittitas	717	709	719	721	724	729	719	697	719	694	692	693	674	671	666
Klickitat	108	109	111	115	120	122	118	122	112	113	113	115	113	118	132
Lewis	446	434	451	441	440	445	450	457	459	452	463	482	486	480	472
Lincoln	11	14	15	14	13	15	17	18	15	15	15	17	19	18	17
Mason	344	330	337	337	342	351	357	355	375	385	379	381	380	380	404
Okanogan	300	315	297	304	303	309	316	319	312	322	318	320	316	298	308
Pacific	77	79	81	75	77	79	89	89	94	95	85	87	88	92	90
Pend Oreille	35	38	42	43	41	39	38	39	40	39	41	42	42	45	44
Pierce	4,281	4,259	4,334	4,352	4,383	4,383	4,480	4,496	4,505	4,506	4,528	4,595	4,607	4,635	4,685
San Juan	61	66	72	78	79	81	85	91	89	94	93	95	98	103	98
Skagit	927	941	951	962	974	974	995	995	999	994	1,004	1,002	1,012	988	1,003
Skamania	59	56	55	59	52	57	59	61	60	62	64	61	65	63	65
Snohomish	3,519	3,548	3,648	3,726	3,767	3,855	3,981	3,995	4,017	4,110	4,163	4,238	4,274	4,236	4,283
Spokane	3,323	3,299	3,303	3,273	3,333	3,383	3,506	3,547	3,561	3,628	3,678	3,688	3,684	3,663	3,662
Stevens	203	199	206	205	201	207	205	211	222	230	240	240	250	250	251
Thurston	1,806	1,761	1,784	1,791	1,788	1,759	1,797	1,784	1,829	1,830	1,846	1,848	1,874	1,879	1,906
Wahkiakum	17	16	14	14	12	12	11	12	9	12	10	9	11	11	11
Walla Walla	429	418	426	438	443	456	472	472	472	487	488	488	492	482	484
Whatcom	1,955	1,953	1,961	1,973	1,940	1,983	2,037	2,078	2,141	2,256	2,332	2,402	2,398	2,395	2,472
Whitman	512	493	505	497	500	497	495	512	530	526	516	533	523	522	511
Yakima	1,822	1,827	1,842	1,864	1,868	1,891	1,896	1,915	1,918	1,937	1,966	1,954	1,967	1,932	1,938
Idaho	34	29	29	30	28	28	29	26	19	19	10	1	4	.	2
Oregon	34	37	39	37	33	27	31	26	21	25	18	6	2	3	4
Other	102	94	101	96	71	62	60	58	42	29	22	9	12	15	11
TOTAL	40,105	39,945	40,476	40,947	41,336	41,848	42,687	42,978	43,376	44,048	44,495	44,854	44,954	44,916	45,452

HEALTH CARE AUTHORITY
JUNE 10, 2014

HEALTH CARE AUTHORITY TAKE CHARGE ELIGIBLE CLIENTS
BY CLIENT COUNTY ^ AND MONTH OF ELIGIBILITY - JANUARY 2006 TO PRESENT^^

	MONTH														
	SEP 2010	OCT 2010	NOV 2010	DEC 2010	JAN 2011	FEB 2011	MAR 2011	APR 2011	MAY 2011	JUN 2011	JUL 2011	AUG 2011	SEP 2011	OCT 2011	NOV 2011
CLIENT COUNTY															
Adams	29	31	31	27	29	31	30	35	30	34	38	34	31	34	31
Asotin	74	71	71	69	73	74	86	90	96	108	105	115	115	115	118
Benton	1,015	1,020	1,020	1,005	1,000	990	1,002	980	990	970	941	910	911	917	924
Chelan	455	468	468	467	471	454	456	453	451	439	435	419	426	419	418
Clallam	813	788	771	766	753	723	721	694	693	672	653	632	614	606	594
Clark	2,404	2,426	2,451	2,489	2,452	2,441	2,387	2,354	2,306	2,315	2,289	2,305	2,273	2,228	2,207
Columbia	22	22	23	22	22	23	21	21	18	19	22	21	19	21	20
Cowlitz	576	564	571	583	565	557	548	553	546	523	514	515	519	523	516
Douglas	220	223	221	216	210	220	216	224	224	222	218	209	212	209	207
Ferry	30	30	34	35	34	31	31	29	30	36	36	36	33	33	29
Franklin	366	375	373	371	371	386	376	371	384	383	378	377	389	387	370
Garfield	3	4	4	4	2	1	2	2	1	2	3	3	3	2	2
Grant	363	361	348	345	328	327	319	320	320	304	294	292	289	278	292
Grays Harbor	586	598	598	597	590	582	559	572	571	579	576	563	535	513	507
Island	459	466	455	462	464	463	467	445	435	424	411	410	401	403	390
Jefferson	357	369	381	390	377	371	361	359	359	350	337	342	352	337	321
King	12,799	12,726	12,665	12,690	12,657	12,484	12,223	12,009	11,813	11,616	11,265	11,015	10,779	10,517	10,403
Kitsap	1,427	1,414	1,417	1,418	1,390	1,389	1,360	1,329	1,284	1,237	1,199	1,155	1,125	1,106	1,088
Kittitas	664	663	654	669	641	618	625	599	591	572	555	555	554	546	538
Klickitat	124	124	119	122	127	133	125	121	128	135	132	133	147	146	153
Lewis	471	472	476	475	476	470	462	453	446	444	444	431	430	443	450
Lincoln	22	16	11	14	13	17	20	16	16	15	16	15	13	16	14
Mason	391	375	374	380	391	370	357	353	338	327	319	314	309	321	328
Okanogan	320	325	325	317	309	314	315	326	330	333	324	321	314	300	301
Pacific	91	89	89	84	85	81	81	86	80	77	79	85	91	85	90
Pend Oreille	45	51	52	54	55	58	56	52	53	52	49	49	56	54	53
Pierce	4,697	4,725	4,715	4,738	4,747	4,665	4,617	4,511	4,381	4,291	4,202	4,118	4,021	3,899	3,876
San Juan	102	99	95	94	91	96	97	102	94	96	92	90	92	90	85
Skagit	995	979	1,001	1,010	1,017	1,008	982	980	980	971	963	957	955	919	907
Skamania	63	72	69	67	66	68	71	66	68	70	73	64	65	64	59
Snohomish	4,324	4,317	4,316	4,324	4,309	4,263	4,176	4,084	3,995	3,922	3,823	3,746	3,599	3,581	3,538
Spokane	3,726	3,733	3,702	3,699	3,679	3,614	3,621	3,589	3,588	3,545	3,499	3,540	3,509	3,434	3,367
Stevens	269	266	261	262	247	241	241	234	232	220	211	211	209	220	222
Thurston	1,911	1,917	1,969	1,981	1,948	1,945	1,894	1,878	1,843	1,834	1,794	1,738	1,708	1,694	1,675
Wahkiakum	15	18	17	15	14	15	12	11	10	10	10	8	6	7	8
Walla Walla	478	474	466	469	450	452	427	429	429	433	432	412	396	398	391
Whatcom	2,527	2,533	2,537	2,535	2,479	2,414	2,356	2,272	2,223	2,225	2,188	2,162	2,097	2,073	2,038
Whitman	506	501	516	512	499	492	512	520	510	498	501	479	470	444	426
Yakima	1,941	1,958	1,965	1,999	1,983	1,968	1,981	1,965	1,987	1,977	1,985	1,961	1,941	1,933	1,894
Idaho	2	2	3	3	2	3	2	3	4	4	4	2	2	1	1
Oregon	2	2	5	7	4	4	4	5	3	5	4	5	3	4	5
Other	11	13	13	14	15	14	10	15	22	18	21	22	20	19	18
TOTAL	45,695	45,680	45,652	45,800	45,435	44,870	44,209	43,510	42,902	42,307	41,434	40,771	40,033	39,339	38,874

HEALTH CARE AUTHORITY
JUNE 10, 2014

HEALTH CARE AUTHORITY TAKE CHARGE ELIGIBLE CLIENTS
BY CLIENT COUNTY ^ AND MONTH OF ELIGIBILITY - JANUARY 2006 TO PRESENT^^

	MONTH														
	DEC 2011	JAN 2012	FEB 2012	MAR 2012	APR 2012	MAY 2012	JUN 2012	JUL 2012	AUG 2012	SEP 2012	OCT 2012	NOV 2012	DEC 2012	JAN 2013	FEB 2013
CLIENT COUNTY															
Adams	28	22	25	27	28	26	27	25	24	24	26	30	29	26	26
Asotin	116	115	119	114	106	102	92	91	90	93	97	104	100	101	93
Benton	896	871	857	848	828	833	843	854	843	824	819	837	891	932	963
Chelan	402	394	404	416	423	426	418	426	438	414	411	411	406	417	408
Clallam	580	572	570	547	530	516	516	494	502	480	482	491	516	535	535
Clark	2,189	2,162	2,134	2,077	2,087	2,097	2,073	2,015	1,979	1,949	1,991	2,006	2,049	2,121	2,190
Columbia	20	20	19	21	20	22	21	18	20	19	17	17	17	15	14
Cowlitz	512	504	515	511	506	506	509	500	492	465	459	448	442	461	465
Douglas	216	211	214	205	202	192	193	180	182	179	188	185	178	180	192
Ferry	31	35	35	28	28	25	21	21	22	30	31	26	28	30	28
Franklin	350	337	333	329	331	320	330	315	307	311	310	322	335	341	352
Garfield	2	.	1	1	.	.	.	.	.	.	.	.	.	2	1
Grant	289	276	294	293	293	307	306	304	282	274	284	278	275	283	277
Grays Harbor	506	519	523	514	498	514	497	508	509	508	506	512	513	526	521
Island	379	347	342	321	304	288	285	276	264	244	220	227	226	233	241
Jefferson	330	329	318	333	329	341	340	327	315	313	331	342	339	343	357
King	10,161	9,828	9,781	9,611	9,419	9,421	9,393	9,265	9,061	8,885	8,957	9,057	9,148	9,522	9,592
Kitsap	1,068	1,051	1,032	1,012	1,001	1,014	1,008	988	996	1,002	1,033	1,064	1,039	1,058	1,077
Kittitas	529	518	532	516	510	499	497	477	465	438	448	432	460	491	486
Klickitat	147	143	139	140	147	142	131	133	126	125	132	121	137	142	149
Lewis	455	453	452	460	452	451	442	444	444	436	432	434	439	453	458
Lincoln	15	16	16	14	11	14	13	11	11	10	8	7	8	9	12
Mason	323	312	317	304	295	298	319	309	308	309	302	310	313	318	338
Okanogan	305	300	304	287	285	274	266	265	267	247	251	262	251	271	278
Pacific	91	88	84	86	90	85	78	72	72	67	74	73	68	71	66
Pend Oreille	55	52	49	43	45	46	51	49	50	46	46	52	48	46	45
Pierce	3,810	3,718	3,710	3,702	3,683	3,736	3,724	3,632	3,593	3,562	3,601	3,677	3,775	3,908	3,949
San Juan	93	94	86	78	75	74	74	73	73	79	82	81	78	78	79
Skagit	890	863	876	891	881	867	854	832	820	817	838	867	887	909	945
Skamania	61	63	68	65	72	72	70	71	76	73	75	75	71	77	76
Snohomish	3,451	3,325	3,304	3,292	3,207	3,200	3,157	3,126	3,021	2,973	2,991	3,010	3,016	3,116	3,165
Spokane	3,320	3,254	3,243	3,197	3,144	3,136	3,087	3,043	2,972	2,926	2,926	2,950	2,978	3,055	3,075
Stevens	215	216	210	210	204	207	203	200	201	194	183	198	196	196	196
Thurston	1,640	1,591	1,601	1,558	1,547	1,540	1,507	1,519	1,531	1,497	1,500	1,476	1,496	1,557	1,576
Wahkiakum	10	11	11	12	12	14	14	13	12	13	13	13	13	12	10
Walla Walla	358	344	348	337	328	343	334	336	330	325	331	330	328	333	338
Whatcom	1,985	1,939	1,932	1,902	1,913	1,886	1,861	1,814	1,806	1,756	1,757	1,794	1,852	2,024	2,099
Whitman	412	379	366	375	374	382	371	370	351	328	335	339	341	359	352
Yakima	1,829	1,759	1,777	1,742	1,728	1,707	1,673	1,642	1,631	1,590	1,634	1,662	1,717	1,768	1,800
Idaho	1	1	1	2	2	3	2	4	4	1	.	1	2	1	3
Oregon	7	3	5	4	4	3	3	3	5	6	3	2	2	3	5
Other	16	10	12	14	15	13	9	8	12	14	13	17	22	25	17
TOTAL	38,093	37,045	36,959	36,439	35,957	35,942	35,612	35,053	34,507	33,846	34,137	34,540	35,029	36,348	36,849

HEALTH CARE AUTHORITY
JUNE 10, 2014

HEALTH CARE AUTHORITY TAKE CHARGE ELIGIBLE CLIENTS
BY CLIENT COUNTY ^ AND MONTH OF ELIGIBILITY - JANUARY 2006 TO PRESENT^^

	MONTH													
	MAR 2013	APR 2013	MAY 2013	JUN 2013	JUL 2013	AUG 2013	SEP 2013	OCT 2013	NOV 2013	DEC 2013	JAN 2014	FEB 2014	MAR 2014	APR 2014
CLIENT COUNTY														
Adams	27	28	61	118	187	249	273	146	38	37	31	18	12	11
Asotin	96	99	96	95	99	94	90	87	80	84	70	59	51	45
Benton	1,008	1,062	1,096	1,109	1,156	1,159	1,184	1,189	1,172	1,143	909	760	635	543
Chelan	398	396	378	361	362	350	371	373	363	381	296	227	185	160
Clallam	536	525	535	551	584	589	612	618	614	603	470	387	340	306
Clark	2,250	2,328	2,439	2,505	2,584	2,619	2,657	2,704	2,734	2,683	2,229	1,888	1,608	1,409
Columbia	15	15	12	13	14	15	16	16	15	15	13	12	9	7
Cowlitz	469	473	490	488	507	516	507	539	546	535	390	323	251	219
Douglas	179	186	191	191	194	191	189	184	192	190	137	107	81	63
Ferry	27	26	26	31	28	30	26	26	33	35	28	21	16	14
Franklin	370	401	407	418	433	452	466	487	476	464	371	303	238	204
Garfield	1	1	1	.	.	1	1	1	1	1	2	2	2	2
Grant	274	263	257	237	239	243	253	261	257	260	191	151	128	106
Grays Harbor	527	541	551	553	537	556	583	578	567	545	404	324	247	211
Island	232	248	241	241	242	252	255	241	235	229	176	140	116	103
Jefferson	352	367	381	388	416	422	432	430	424	426	336	266	220	196
King	9,653	9,801	10,000	10,085	10,325	10,360	10,548	10,547	10,356	10,035	7,843	6,569	5,438	4,735
Kitsap	1,111	1,136	1,140	1,152	1,171	1,186	1,156	1,153	1,142	1,124	870	720	571	483
Kittitas	502	525	538	558	555	561	584	581	572	569	442	371	312	268
Klickitat	150	151	153	155	164	175	184	181	190	182	155	124	112	95
Lewis	477	490	521	521	534	525	529	537	526	529	422	347	290	246
Lincoln	10	12	12	12	15	13	12	13	16	16	12	9	9	11
Mason	336	344	345	346	349	356	359	358	364	363	296	251	205	181
Okanogan	282	291	288	293	308	310	316	321	303	304	223	183	153	127
Pacific	62	64	67	61	65	67	68	67	64	62	47	36	28	23
Pend Oreille	46	47	46	46	46	51	49	50	46	48	36	31	27	25
Pierce	4,020	4,119	4,240	4,289	4,394	4,392	4,424	4,433	4,383	4,293	3,359	2,793	2,309	1,972
San Juan	86	90	97	99	101	103	99	98	94	87	67	55	41	36
Skagit	973	988	984	989	1,025	1,066	1,068	1,088	1,075	1,054	829	664	562	480
Skamania	75	75	75	74	77	75	77	77	76	81	60	50	45	40
Snohomish	3,181	3,270	3,310	3,302	3,374	3,452	3,512	3,509	3,480	3,381	2,661	2,228	1,864	1,584
Spokane	3,171	3,251	3,340	3,418	3,484	3,515	3,563	3,587	3,619	3,627	2,814	2,336	1,949	1,689
Stevens	199	209	204	210	211	215	215	212	204	197	147	120	101	78
Thurston	1,629	1,646	1,656	1,655	1,669	1,669	1,674	1,682	1,669	1,647	1,208	980	810	719
Wahkiakum	9	8	9	8	7	8	9	8	7	9	6	5	4	2
Walla Walla	348	359	357	366	379	398	416	431	444	432	362	299	257	221
Whatcom	2,207	2,297	2,407	2,514	2,567	2,618	2,673	2,695	2,687	2,636	1,974	1,645	1,326	1,100
Whitman	355	382	405	424	423	449	469	498	543	546	436	389	325	276
Yakima	1,869	1,881	1,882	1,907	1,952	1,972	2,018	2,001	1,977	1,958	1,449	1,154	916	792
Idaho	2	1	2	2	2	1	1	3	4	4	3	2	3	1
Oregon	4	5	6	3	4	4	3	3	1	1	1	1	2	3
Other	19	22	16	22	23	22	20	16	22	23	11	10	5	5
TOTAL	37,537	38,423	39,262	39,810	40,806	41,301	41,961	42,029	41,611	40,839	31,786	26,360	21,803	18,791

Includes Take Charge (RAC's 1099 and 1100) clients only. NOTE: This report displays totals for every fourth month only during earlier portion of Take Charge program.
^ Some county totals, particularly King county, are reflective of client's Take Charge provider county rather than actual residential county. H:\conlodr\spss21\take charge cbm eligs and reports p1 201402.sps

HEALTH CARE AUTHORITY FAMILY PLANNING ELIGIBLE CLIENTS

Take Charge Clients^ by Age and Month of Eligibility

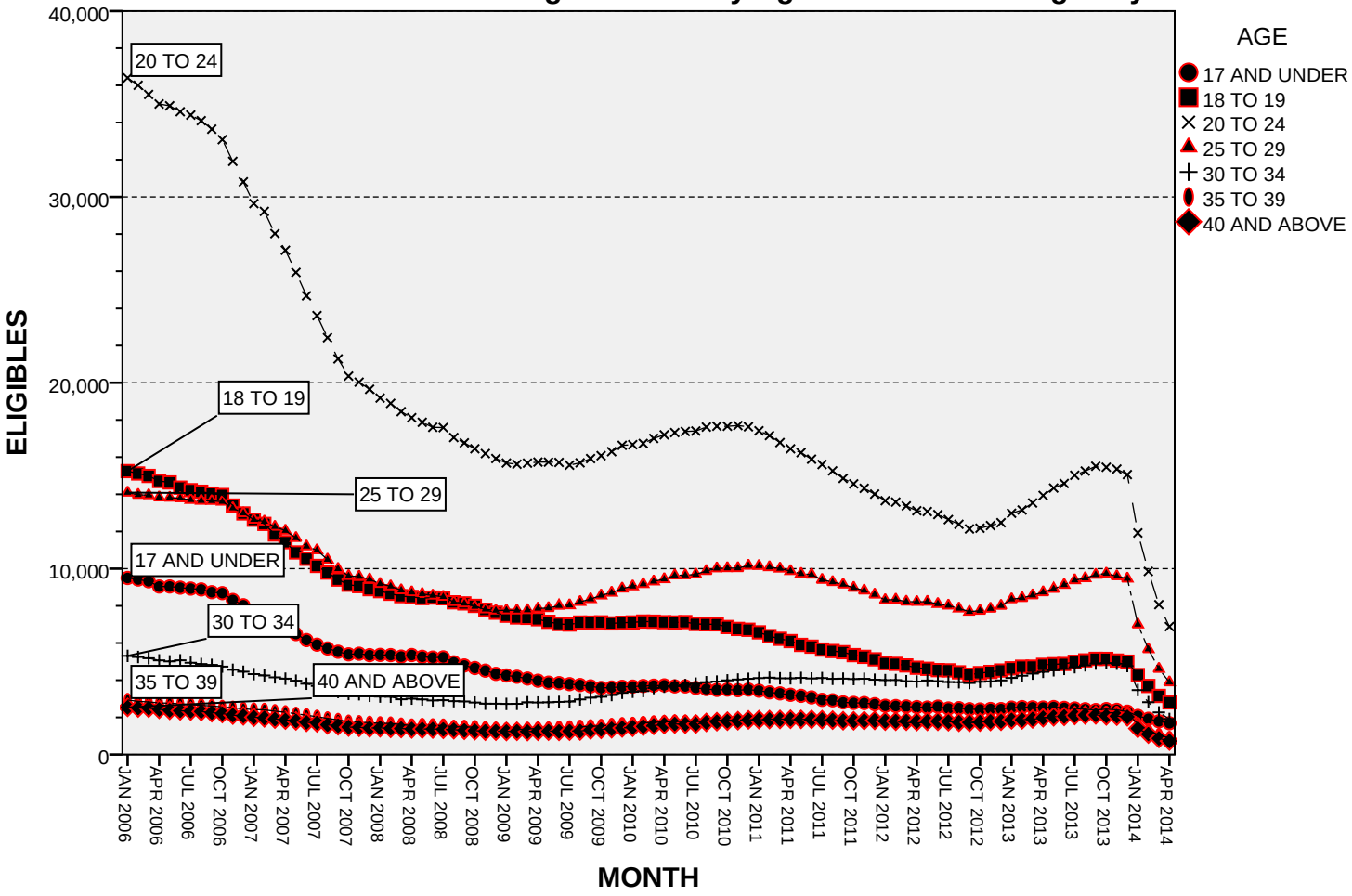

^ RAC'S 1099 AND 1100. H:conlodrspss21take charge cbm eligs and reports p1 201402.sps

HEALTH CARE AUTHORITY FAMILY PLANNING ELIGIBLE CLIENTS

Take Charge/Family Planning Citizen Clients^ by Eligibility Category and Month of Eligibility

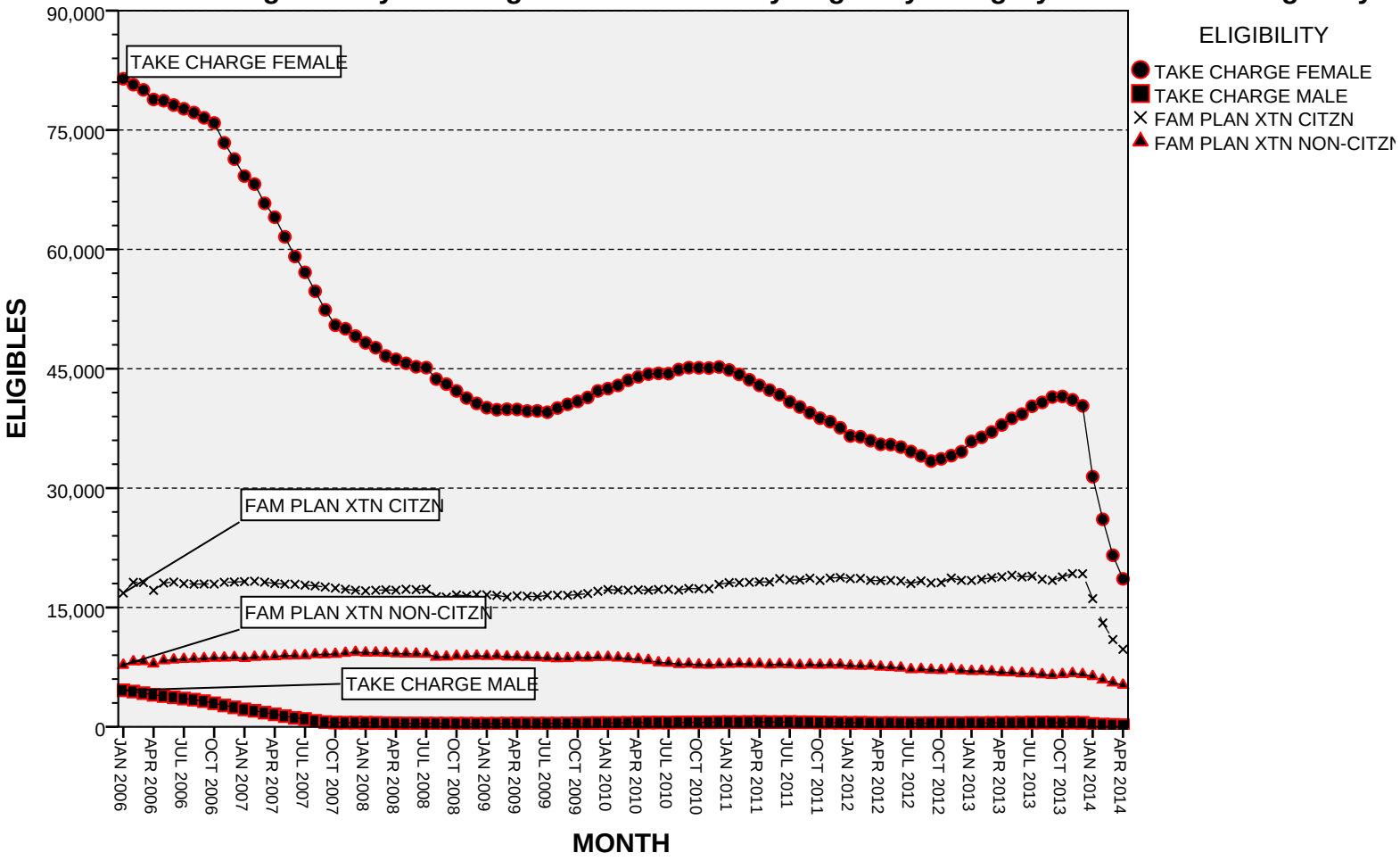

^ RAC'S 1097, 1099, AND 1100. H:conlodrspss21take charge cbm eligs and reports p1 201402.sps

HEALTH CARE AUTHORITY
JUNE 10, 2014

HEALTH CARE AUTHORITY TAKE CHARGE ELIGIBLE CLIENTS
BY CLIENT COUNTY^ AND GENDER
APRIL 2014

CLIENT COUNTY	FEMALE	MALE	TOTAL
Adams	11	.	11
Asotin	45	.	45
Benton	540	3	543
Chelan	159	1	160
Clallam	303	3	306
Clark	1,392	17	1,409
Columbia	7	.	7
Cowlitz	215	4	219
Douglas	63	.	63
Ferry	13	1	14
Franklin	203	1	204
Garfield	2	.	2
Grant	104	2	106
Grays Harbor	210	1	211
Island	103	.	103
Jefferson	192	4	196
King	4,684	51	4,735
Kitsap	475	8	483
Kittitas	268	.	268
Klickitat	92	3	95
Lewis	242	4	246
Lincoln	11	.	11
Mason	180	1	181
Okanogan	124	3	127
Pacific	23	.	23
Pend Oreille	25	.	25
Pierce	1,951	21	1,972
San Juan	35	1	36
Skagit	475	5	480
Skamania	39	1	40
Snohomish	1,568	16	1,584
Spokane	1,664	25	1,689
Stevens	76	2	78
Thurston	713	6	719
Wahkiakum	2	.	2
Walla Walla	219	2	221
Whatcom	1,090	10	1,100
Whitman	274	2	276
Yakima	788	4	792
Idaho	1	.	1
Oregon	3	.	3
Other	5	.	5
TOTAL	18,589	202	18,791

Includes Take Charge (RAC's 1099 and 1100) clients only.
^ Some county totals, particularly King county, are reflective of client's Take Charge provider county rather than actual residential county.

H:\conlodr\spss21\take charge cbm eligs and reports p1 20140610.sps

HEALTH CARE AUTHORITY
JUNE 10, 2014

HEALTH CARE AUTHORITY FAMILY PLANNING EXTENSION NON-CITIZEN ELIGIBLE CLIENTS
BY CLIENT COUNTY AND AGE
APRIL 2014

CLIENT COUNTY	17 AND UNDER	18 TO 19	20 TO 24	25 TO 29	30 TO 34	35 TO 39	40 AND ABOVE	TOTAL
Adams	.	1	38	42	26	16	5	128
Benton	.	2	47	71	44	35	13	212
Chelan	.	2	28	30	35	19	7	121
Clallam	.	.	3	4	5	1	.	13
Clark	.	4	35	62	63	43	15	222
Cowlitz	.	.	8	12	10	10	4	44
Douglas	.	.	13	16	28	18	10	85
Franklin	.	3	55	100	78	58	19	313
Grant	.	6	56	77	59	42	25	265
Grays Harbor	.	.	8	14	17	8	6	53
Island	.	.	.	3	5	1	.	9
Jefferson	.	.	.	2	.	1	.	3
King	2	20	255	473	465	267	79	1,561
Kitsap	.	1	12	20	14	9	1	57
Kittitas	.	.	2	3	6	4	1	16
Klickitat	.	.	2	7	5	2	1	17
Lewis	.	2	9	8	17	14	3	53
Lincoln	.	.	.	.	1	.	.	1
Mason	.	2	5	27	12	10	.	56
Okanogan	.	1	13	15	12	8	2	51
Pacific	.	.	.	1	3	1	2	7
Pierce	.	4	61	128	107	68	18	386
San Juan	.	1	2	1	3	1	2	10
Skagit	.	2	30	56	46	21	12	167
Skamania	.	.	.	1	.	1	1	3
Snohomish	.	7	86	139	173	92	30	527
Spokane	.	1	12	26	20	9	1	69
Thurston	.	.	5	16	19	15	5	60
Walla Walla	.	.	11	18	17	8	5	59
Whatcom	.	.	17	29	22	9	1	78
Whitman	.	.	1	7	7	6	1	22
Yakima	.	9	147	185	133	83	41	598
TOTAL	2	68	961	1,593	1,452	880	310	5,266

Includes RAC 1098 clients only.

H:\conlodr\spss21\take charge cbm eligs and reports p1 20140610.sps

HEALTH CARE AUTHORITY
JUNE 10, 2014

HEALTH CARE AUTHORITY TAKE CHARGE/FAMILY PLANNING EXTENSION CITIZEN ELIGIBLE CLIENTS ^
BY CLIENT PROGRAM, GENDER, AND MONTH OF ELIGIBILITY

	FAMILY PLANNING EXTENSION - CITIZEN		TAKE CHARGE			TOTAL
	FEMALE	TOTAL	FEMALE	MALE	TOTAL	
MONTH						
JAN 2006	16,810	16,810	81,431	4,588	86,019	102,829
FEB 2006	18,155	18,155	80,691	4,432	85,123	103,278
MAR 2006	18,128	18,128	80,041	4,231	84,272	102,400
APR 2006	17,143	17,143	78,834	4,024	82,858	100,001
MAY 2006	18,065	18,065	78,680	3,869	82,549	100,614
JUN 2006	18,195	18,195	78,133	3,717	81,850	100,045
JUL 2006	17,992	17,992	77,662	3,553	81,215	99,207
AUG 2006	17,928	17,928	77,189	3,415	80,604	98,532
SEP 2006	17,950	17,950	76,529	3,224	79,753	97,703
OCT 2006	17,942	17,942	75,877	2,958	78,835	96,777
NOV 2006	18,164	18,164	73,387	2,687	76,074	94,238
DEC 2006	18,200	18,200	71,343	2,448	73,791	91,991
JAN 2007	18,249	18,249	69,205	2,192	71,397	89,646
FEB 2007	18,300	18,300	68,196	2,019	70,215	88,515
MAR 2007	18,179	18,179	65,787	1,783	67,570	85,749
APR 2007	18,006	18,006	64,041	1,569	65,610	83,616
MAY 2007	17,933	17,933	61,572	1,346	62,918	80,851
JUN 2007	17,923	17,923	59,100	1,128	60,228	78,151
JUL 2007	17,801	17,801	57,115	978	58,093	75,894
AUG 2007	17,710	17,710	54,742	746	55,488	73,198
SEP 2007	17,564	17,564	52,393	601	52,994	70,558
OCT 2007	17,433	17,433	50,469	536	51,005	68,438
NOV 2007	17,287	17,287	50,020	520	50,540	67,827
DEC 2007	17,159	17,159	49,101	516	49,617	66,776
JAN 2008	17,088	17,088	48,250	502	48,752	65,840
FEB 2008	17,156	17,156	47,638	493	48,131	65,287
MAR 2008	17,217	17,217	46,603	461	47,064	64,281
APR 2008	17,164	17,164	46,180	448	46,628	63,792
MAY 2008	17,286	17,286	45,684	436	46,120	63,406
JUN 2008	17,238	17,238	45,247	428	45,675	62,913
JUL 2008	17,303	17,303	45,133	417	45,550	62,853
AUG 2008	16,346	16,346	43,695	413	44,108	60,454
SEP 2008	16,306	16,306	43,064	406	43,470	59,776
OCT 2008	16,578	16,578	42,210	401	42,611	59,189
NOV 2008	16,443	16,443	41,315	398	41,713	58,156
DEC 2008	16,601	16,601	40,641	385	41,026	57,627
JAN 2009	16,586	16,586	40,103	388	40,491	57,077
FEB 2009	16,517	16,517	39,849	393	40,242	56,759
MAR 2009	16,311	16,311	39,911	410	40,321	56,632
APR 2009	16,468	16,468	39,881	410	40,291	56,759
MAY 2009	16,410	16,410	39,684	411	40,095	56,505

HEALTH CARE AUTHORITY
JUNE 10, 2014

HEALTH CARE AUTHORITY TAKE CHARGE/FAMILY PLANNING EXTENSION CITIZEN ELIGIBLE CLIENTS ^
BY CLIENT PROGRAM, GENDER, AND MONTH OF ELIGIBILITY

	FAMILY PLANNING EXTENSION - CITIZEN		TAKE CHARGE			TOTAL
	FEMALE	TOTAL	FEMALE	MALE	TOTAL	
MONTH						
JUN 2009	16,354	16,354	39,697	408	40,105	56,459
JUL 2009	16,524	16,524	39,535	410	39,945	56,469
AUG 2009	16,542	16,542	40,064	412	40,476	57,018
SEP 2009	16,522	16,522	40,523	424	40,947	57,469
OCT 2009	16,604	16,604	40,898	438	41,336	57,940
NOV 2009	16,752	16,752	41,388	460	41,848	58,600
DEC 2009	17,031	17,031	42,211	476	42,687	59,718
JAN 2010	17,248	17,248	42,501	477	42,978	60,226
FEB 2010	17,186	17,186	42,894	482	43,376	60,562
MAR 2010	17,159	17,159	43,549	499	44,048	61,207
APR 2010	17,219	17,219	43,974	521	44,495	61,714
MAY 2010	17,158	17,158	44,320	534	44,854	62,012
JUN 2010	17,257	17,257	44,414	540	44,954	62,211
JUL 2010	17,288	17,288	44,382	534	44,916	62,204
AUG 2010	17,174	17,174	44,894	558	45,452	62,626
SEP 2010	17,390	17,390	45,134	561	45,695	63,085
OCT 2010	17,349	17,349	45,115	565	45,680	63,029
NOV 2010	17,352	17,352	45,085	567	45,652	63,004
DEC 2010	17,899	17,899	45,216	584	45,800	63,699
JAN 2011	18,116	18,116	44,840	595	45,435	63,551
FEB 2011	18,116	18,116	44,283	587	44,870	62,986
MAR 2011	18,163	18,163	43,609	600	44,209	62,372
APR 2011	18,218	18,218	42,905	605	43,510	61,728
MAY 2011	18,198	18,198	42,312	590	42,902	61,100
JUN 2011	18,624	18,624	41,717	590	42,307	60,931
JUL 2011	18,445	18,445	40,833	601	41,434	59,879
AUG 2011	18,447	18,447	40,190	581	40,771	59,218
SEP 2011	18,678	18,678	39,458	575	40,033	58,711
OCT 2011	18,395	18,395	38,782	557	39,339	57,734
NOV 2011	18,697	18,697	38,341	533	38,874	57,571
DEC 2011	18,765	18,765	37,580	513	38,093	56,858
JAN 2012	18,620	18,620	36,545	500	37,045	55,665
FEB 2012	18,651	18,651	36,445	514	36,959	55,610
MAR 2012	18,399	18,399	35,956	483	36,439	54,838
APR 2012	18,366	18,366	35,495	462	35,957	54,323
MAY 2012	18,407	18,407	35,463	479	35,942	54,349
JUN 2012	18,323	18,323	35,151	461	35,612	53,935
JUL 2012	18,009	18,009	34,599	454	35,053	53,062
AUG 2012	18,334	18,334	34,051	456	34,507	52,841
SEP 2012	18,078	18,078	33,387	459	33,846	51,924
OCT 2012	18,130	18,130	33,672	465	34,137	52,267

HEALTH CARE AUTHORITY
JUNE 10, 2014

HEALTH CARE AUTHORITY TAKE CHARGE/FAMILY PLANNING EXTENSION CITIZEN ELIGIBLE CLIENTS ^
BY CLIENT PROGRAM, GENDER, AND MONTH OF ELIGIBILITY

	FAMILY PLANNING EXTENSION - CITIZEN		TAKE CHARGE			TOTAL
	FEMALE	TOTAL	FEMALE	MALE	TOTAL	
MONTH						
NOV 2012	18,695	18,695	34,076	464	34,540	53,235
DEC 2012	18,410	18,410	34,575	454	35,029	53,439
JAN 2013	18,379	18,379	35,864	484	36,348	54,727
FEB 2013	18,533	18,533	36,376	473	36,849	55,382
MAR 2013	18,727	18,727	37,051	486	37,537	56,264
APR 2013	18,848	18,848	37,926	497	38,423	57,271
MAY 2013	19,051	19,051	38,766	496	39,262	58,313
JUN 2013	18,830	18,830	39,298	512	39,810	58,640
JUL 2013	18,935	18,935	40,280	526	40,806	59,741
AUG 2013	18,551	18,551	40,770	531	41,301	59,852
SEP 2013	18,405	18,405	41,439	522	41,961	60,366
OCT 2013	18,832	18,832	41,517	512	42,029	60,861
NOV 2013	19,253	19,253	41,091	520	41,611	60,864
DEC 2013	19,230	19,230	40,334	505	40,839	60,069
JAN 2014	16,106	16,106	31,431	355	31,786	47,892
FEB 2014	13,050	13,050	26,071	289	26,360	39,410
MAR 2014	10,966	10,966	21,555	248	21,803	32,769
APR 2014	9,742	9,742	18,589	202	18,791	28,533

^ Includes Take Charge (RAC's 1099 and 1100) and Family Planning Extension - Citizen (RAC 1097) clients only.

H:\conlodr\spss21\take charge cbm eligs and reports p1 20140610.sps

HEALTH CARE AUTHORITY
JUNE 10, 2014

HEALTH CARE AUTHORITY TAKE CHARGE/
FAMILY PLANNING EXTENSION ELIGIBLE CLIENTS ^
BY MONTH OF ELIGIBILITY AND ELIGIBILITY GROUP - JULY 2009 TO PRESENT

	ELIGIBILITY GROUP				
	TAKE CHARGE FEMALE	TAKE CHARGE MALE	FAM PLAN XTN CITZN	FAM PLAN XTN NON-CITZN	TOTAL
MONTH					
JUL 2009	39,535	410	16,524	8,663	65,132
AUG 2009	40,064	412	16,542	8,590	65,608
SEP 2009	40,523	424	16,522	8,610	66,079
OCT 2009	40,898	438	16,604	8,706	66,646
NOV 2009	41,388	460	16,752	8,679	67,279
DEC 2009	42,211	476	17,031	8,752	68,470
JAN 2010	42,501	477	17,248	8,765	68,991
FEB 2010	42,894	482	17,186	8,681	69,243
MAR 2010	43,549	499	17,159	8,576	69,783
APR 2010	43,974	521	17,219	8,499	70,213
MAY 2010	44,320	534	17,158	8,375	70,387
JUN 2010	44,414	540	17,257	8,084	70,295
JUL 2010	44,382	534	17,288	8,034	70,238
AUG 2010	44,894	558	17,174	7,870	70,496
SEP 2010	45,134	561	17,390	7,905	70,990
OCT 2010	45,115	565	17,349	7,813	70,842
NOV 2010	45,085	567	17,352	7,784	70,788
DEC 2010	45,216	584	17,899	7,856	71,555
JAN 2011	44,840	595	18,116	7,881	71,432
FEB 2011	44,283	587	18,116	7,917	70,903
MAR 2011	43,609	600	18,163	7,900	70,272
APR 2011	42,905	605	18,218	7,901	69,629
MAY 2011	42,312	590	18,198	7,813	68,913
JUN 2011	41,717	590	18,624	7,873	68,804
JUL 2011	40,833	601	18,445	7,836	67,715
AUG 2011	40,190	581	18,447	7,756	66,974
SEP 2011	39,458	575	18,678	7,819	66,530
OCT 2011	38,782	557	18,395	7,775	65,509
NOV 2011	38,341	533	18,697	7,807	65,378
DEC 2011	37,580	513	18,765	7,798	64,656
JAN 2012	36,545	500	18,620	7,678	63,343
FEB 2012	36,445	514	18,651	7,651	63,261
MAR 2012	35,956	483	18,399	7,671	62,509
APR 2012	35,495	462	18,366	7,541	61,864
MAY 2012	35,463	479	18,407	7,486	61,835
JUN 2012	35,151	461	18,323	7,421	61,356
JUL 2012	34,599	454	18,009	7,214	60,276
AUG 2012	34,051	456	18,334	7,254	60,095
SEP 2012	33,387	459	18,078	7,160	59,084

HEALTH CARE AUTHORITY
JUNE 10, 2014

HEALTH CARE AUTHORITY TAKE CHARGE/
FAMILY PLANNING EXTENSION ELIGIBLE CLIENTS ^
BY MONTH OF ELIGIBILITY AND ELIGIBILITY GROUP - JULY 2009 TO PRESENT

	ELIGIBILITY GROUP				
	TAKE CHARGE FEMALE	TAKE CHARGE MALE	FAM PLAN XTN CITZN	FAM PLAN XTN NON-CITZN	TOTAL
MONTH					
OCT 2012	33,672	465	18,130	7,114	59,381
NOV 2012	34,076	464	18,695	7,256	60,491
DEC 2012	34,575	454	18,410	7,072	60,511
JAN 2013	35,864	484	18,379	6,990	61,717
FEB 2013	36,376	473	18,533	7,014	62,396
MAR 2013	37,051	486	18,727	6,951	63,215
APR 2013	37,926	497	18,848	6,853	64,124
MAY 2013	38,766	496	19,051	6,827	65,140
JUN 2013	39,298	512	18,830	6,712	65,352
JUL 2013	40,280	526	18,935	6,698	66,439
AUG 2013	40,770	531	18,551	6,577	66,429
SEP 2013	41,439	522	18,405	6,492	66,858
OCT 2013	41,517	512	18,832	6,602	67,463
NOV 2013	41,091	520	19,253	6,720	67,584
DEC 2013	40,334	505	19,230	6,602	66,671
JAN 2014	31,431	355	16,106	6,352	54,244
FEB 2014	26,071	289	13,050	5,919	45,329
MAR 2014	21,555	248	10,966	5,554	38,323
APR 2014	18,589	202	9,742	5,266	33,799

^ Includes Take Charge (RAC's 1099 and 1100) and Family Planning Extension Citizen and Non-Citizen (RAC's 1097 and 1098) clients only.

H:\conlodr\spss21\take charge cbm eligs and reports p1 20140610.sps

HEALTH CARE AUTHORITY
JUNE 10, 2014

HEALTH CARE AUTHORITY TAKE CHARGE ELIGIBLE CLIENTS
BY CLIENT COUNTY^ AND AGE
APRIL 2014

CLIENT COUNTY	17 AND UNDER	18 TO 19	20 TO 24	25 TO 29	30 TO 34	35 TO 39	40 AND ABOVE	TOTAL
Adams	.	2	5	1	1	1	1	11
Asotin	2	11	14	12	3	1	2	45
Benton	57	86	205	97	53	27	18	543
Chelan	15	28	64	19	17	6	11	160
Clallam	25	48	99	74	27	14	19	306
Clark	108	214	523	313	133	67	51	1,409
Columbia	.	4	.	3	.	.	.	7
Cowlitz	14	34	68	60	24	9	10	219
Douglas	6	4	26	17	4	3	3	63
Ferry	.	2	6	3	1	2	.	14
Franklin	9	38	82	26	28	15	6	204
Garfield	.	.	.	.	1	.	1	2
Grant	12	11	38	17	14	8	6	106
Grays Harbor	34	35	69	38	15	9	11	211
Island	6	10	43	21	13	8	2	103
Jefferson	53	32	50	23	17	12	9	196
King	496	707	1,568	1,030	533	225	176	4,735
Kitsap	28	68	169	111	65	20	22	483
Kittitas	21	35	162	32	12	4	2	268
Klickitat	17	19	33	12	9	4	1	95
Lewis	33	40	91	45	20	12	5	246
Lincoln	1	1	2	5	.	1	1	11
Mason	26	34	62	28	20	3	8	181
Okanogan	14	20	46	21	14	8	4	127
Pacific	4	4	11	2	2	.	.	23
Pend Oreille	4	2	11	5	2	1	.	25
Pierce	172	312	670	426	210	85	97	1,972
San Juan	3	7	7	8	4	5	2	36
Skagit	51	104	172	77	45	22	9	480
Skamania	7	9	10	5	3	3	3	40
Snohomish	158	221	531	356	165	89	64	1,584
Spokane	115	230	671	370	166	80	57	1,689
Stevens	6	8	30	17	7	5	5	78
Thurston	61	85	258	164	75	43	33	719
Wahkiakum	.	.	1	1	.	.	.	2
Walla Walla	16	27	92	51	23	4	8	221
Whatcom	39	139	538	216	93	46	29	1,100
Whitman	3	64	173	29	5	1	1	276
Yakima	67	113	282	147	87	47	49	792
Idaho	.	.	.	1	.	.	.	1
Oregon	.	.	1	.	2	.	.	3
Other	1	.	.	4	.	.	.	5
TOTAL	1,684	2,808	6,883	3,887	1,913	890	726	18,791

Includes Take Charge (RAC's 1099 and 1100) clients only.
^ Some county totals, particularly King county, are reflective of client's Take Charge provider county rather than actual residential county.

H:\conlodr\spss21\take charge cbm eligs and reports p1 20140610.sps