**HEALTH CARE AUTHORITY**
**JANUARY 6, 2016**

**HEALTH CARE AUTHORITY TAKE CHARGE/FAMILY PLANNING EXTENSION**
**CITIZEN ELIGIBLE CLIENTS ^**
**BY CLIENT AGE AND PROGRAM**
**NOVEMBER 2015**

| CLIENT AGE | | FAMILY PLANNING EXTENSION - CITIZEN | TAKE CHARGE | TOTAL |
|---|---|---|---|---|
| 17 AND UNDER | | 4 | 1,063 | 1,067 |
| 18 TO 19 | | 51 | 930 | 981 |
| 20 TO 24 | | 945 | 302 | 1,247 |
| 25 TO 29 | | 1,589 | 390 | 1,979 |
| 30 TO 34 | | 1,193 | 193 | 1,386 |
| 35 TO 39 | | 564 | 128 | 692 |
| 40 AND ABOVE | | 181 | 103 | 284 |
| TOTAL | | 4,527 | 3,109 | 7,636 |

^ Includes Take Charge (RAC's 1099 and 1100) and Family Planning Extension - Citizen (RAC 1097) clients only.

H:\conlodr\spss23\take charge cbm eligs and reports p1 201601 V21.sps

**HEALTH CARE AUTHORITY**
**JANUARY 6, 2016**

**HEALTH CARE AUTHORITY TAKE CHARGE ELIGIBLE CLIENTS**
**BY CLIENT AGE AND GENDER**
**NOVEMBER 2015**

| CLIENT AGE | | FEMALE | MALE | TOTAL |
|---|---|---|---|---|
| 17 AND UNDER | | 1,061 | 2 | 1,063 |
| 18 TO 19 | | 926 | 4 | 930 |
| 20 TO 24 | | 300 | 2 | 302 |
| 25 TO 29 | | 383 | 7 | 390 |
| 30 TO 34 | | 189 | 4 | 193 |
| 35 TO 39 | | 122 | 6 | 128 |
| 40 AND ABOVE | | 100 | 3 | 103 |
| TOTAL | | 3,081 | 28 | 3,109 |

Includes Take Charge (RAC's 1099 and 1100) clients only.

H:\conlodr\spss23\take charge cbm eligs and reports p1 201601 V21.sps

**HEALTH CARE AUTHORITY**
**JANUARY 6, 2016**

**HEALTH CARE AUTHORITY TAKE CHARGE ELIGIBLE CLIENTS**
**BY CLIENT RACE AND AGE**
**NOVEMBER 2015**

| CLIENT RACE | 17 AND UNDER | 18 TO 19 | 20 TO 24 | 25 TO 29 | 30 TO 34 | 35 TO 39 | 40 AND ABOVE | TOTAL |
|---|---|---|---|---|---|---|---|---|
| Asian | 60 | 67 | 10 | 10 | 11 | 4 | 1 | 163 |
| Hawaiian | . | . | . | 1 | . | 1 | . | 2 |
| Pacific Islander | 32 | 26 | 6 | 7 | 3 | 4 | 2 | 80 |
| American Indian | 19 | 15 | 4 | 5 | 5 | . | 3 | 51 |
| Alaskan Native | . | . | . | 1 | . | . | . | 1 |
| Black | 23 | 25 | 9 | 19 | 3 | 5 | 4 | 88 |
| White | 730 | 642 | 228 | 284 | 140 | 91 | 77 | 2,192 |
| Other | 82 | 71 | 29 | 27 | 11 | 17 | 4 | 241 |
| Not Provided | 117 | 84 | 16 | 36 | 20 | 6 | 12 | 291 |
| TOTAL | 1,063 | 930 | 302 | 390 | 193 | 128 | 103 | 3,109 |

Includes Take Charge (RAC's 1099 and 1100) clients only.

H:\conlodr\spss23\take charge cbm eligs and reports p1 201601 V21.sps

**HEALTH CARE AUTHORITY**
**JANUARY 6, 2016**

**HEALTH CARE AUTHORITY**
**TAKE CHARGE ELIGIBLE CLIENTS ^**
**BY CLIENT AGE AND GENDER**
**FISCAL YEAR 2015**

| CLIENT AGE | | FEMALE | MALE | TOTAL |
|---|---|---|---|---|
| 17 AND UNDER | | 1,952 | 7 | 1,959 |
| 18 TO 19 | | 3,134 | 10 | 3,144 |
| 20 TO 24 | | 4,315 | 7 | 4,322 |
| 25 TO 29 | | 2,788 | 32 | 2,820 |
| 30 TO 34 | | 1,338 | 28 | 1,366 |
| 35 TO 39 | | 663 | 33 | 696 |
| 40 AND ABOVE | | 518 | 24 | 542 |
| TOTAL | | 14,708 | 141 | 14,849 |

^ Includes Take Charge (RAC's 1099 and 1100) clients only. NOTE: Age is client's maximum age during the period.

H:\conlodr\spss23\take charge cbm eligs and reports p1 201601 V21.sps

**HEALTH CARE AUTHORITY**
**JANUARY 6, 2016**

**HEALTH CARE AUTHORITY TAKE CHARGE ELIGIBLE CLIENTS**
**BY CLIENT COUNTY ^ AND MONTH OF ELIGIBILITY - JANUARY 2006 TO PRESENT^^**

| | MONTH | | | | | | | | | | | | | | | | | |
|---|---|---|---|---|---|---|---|---|---|---|---|---|---|---|---|---|---|---|
| | MAR 2006 | JUL 2006 | NOV 2006 | MAR 2007 | JUL 2007 | NOV 2007 | MAR 2008 | JUL 2008 | NOV 2008 | DEC 2008 | JAN 2009 | FEB 2009 | MAR 2009 | APR 2009 | MAY 2009 | JUN 2009 | JUL 2009 | AUG 2009 |
| CLIENT COUNTY | | | | | | | | | | | | | | | | | | |
| Adams | 38 | 37 | 40 | 33 | 25 | 24 | 30 | 30 | 32 | 29 | 32 | 27 | 27 | 27 | 29 | 28 | 28 | 27 |
| Asotin | 170 | 163 | 161 | 137 | 119 | 101 | 92 | 93 | 71 | 74 | 77 | 81 | 84 | 82 | 86 | 87 | 90 | 100 |
| Benton | 1,568 | 1,594 | 1,477 | 1,267 | 947 | 816 | 878 | 909 | 872 | 883 | 908 | 900 | 898 | 896 | 915 | 953 | 962 | 959 |
| Chelan | 1,172 | 1,122 | 1,077 | 907 | 714 | 508 | 457 | 447 | 410 | 409 | 395 | 402 | 408 | 401 | 399 | 389 | 376 | 381 |
| Clallam | 1,109 | 1,110 | 1,028 | 936 | 854 | 837 | 822 | 808 | 775 | 782 | 770 | 774 | 760 | 747 | 745 | 742 | 715 | 709 |
| Clark | 4,212 | 3,892 | 3,709 | 3,280 | 3,018 | 2,746 | 2,684 | 2,553 | 2,156 | 2,099 | 2,039 | 1,972 | 1,927 | 1,899 | 1,883 | 1,857 | 1,843 | 1,880 |
| Columbia | 20 | 21 | 21 | 20 | 15 | 20 | 20 | 23 | 18 | 20 | 20 | 20 | 20 | 22 | 22 | 22 | 23 | 23 |
| Cowlitz | 750 | 707 | 659 | 666 | 642 | 611 | 568 | 562 | 495 | 491 | 479 | 471 | 474 | 468 | 470 | 474 | 478 | 498 |
| Douglas | 249 | 237 | 234 | 248 | 235 | 220 | 219 | 212 | 198 | 195 | 186 | 174 | 176 | 165 | 166 | 164 | 171 | 179 |
| Ferry | 45 | 48 | 40 | 32 | 32 | 26 | 27 | 22 | 23 | 23 | 22 | 21 | 20 | 19 | 21 | 21 | 22 | 25 |
| Franklin | 281 | 288 | 287 | 278 | 252 | 252 | 251 | 280 | 287 | 289 | 287 | 290 | 319 | 331 | 332 | 345 | 354 | 354 |
| Garfield | 5 | 6 | 4 | 2 | 2 | 1 | 4 | 3 | 3 | 2 | 3 | 1 | 1 | 1 | 2 | 2 | 2 | 3 |
| Grant | 515 | 477 | 443 | 431 | 383 | 370 | 337 | 370 | 343 | 353 | 346 | 347 | 347 | 344 | 334 | 334 | 333 | 330 |
| Grays Harbor | 758 | 765 | 748 | 738 | 690 | 622 | 608 | 597 | 579 | 565 | 537 | 531 | 544 | 545 | 537 | 545 | 551 | 549 |
| Island | 434 | 459 | 442 | 481 | 492 | 538 | 501 | 483 | 438 | 420 | 408 | 399 | 384 | 380 | 388 | 376 | 369 | 387 |
| Jefferson | 424 | 399 | 402 | 378 | 364 | 316 | 310 | 310 | 303 | 301 | 305 | 296 | 297 | 302 | 312 | 312 | 312 | 308 |
| King | 36,262 | 34,405 | 31,489 | 25,865 | 19,490 | 14,466 | 12,758 | 12,133 | 11,115 | 10,967 | 10,937 | 10,903 | 10,980 | 11,028 | 11,000 | 11,027 | 11,011 | 11,144 |
| Kitsap | 1,648 | 1,666 | 1,611 | 1,702 | 1,688 | 1,674 | 1,565 | 1,561 | 1,444 | 1,424 | 1,411 | 1,381 | 1,367 | 1,335 | 1,318 | 1,305 | 1,281 | 1,297 |
| Kittitas | 1,788 | 1,775 | 1,658 | 1,346 | 1,086 | 857 | 872 | 861 | 767 | 746 | 734 | 722 | 707 | 718 | 710 | 717 | 709 | 719 |
| Klickitat | 155 | 145 | 142 | 131 | 122 | 110 | 129 | 126 | 99 | 97 | 90 | 101 | 106 | 108 | 104 | 108 | 109 | 111 |
| Lewis | 633 | 626 | 615 | 617 | 616 | 588 | 563 | 545 | 521 | 501 | 478 | 471 | 461 | 462 | 455 | 446 | 434 | 451 |
| Lincoln | 25 | 22 | 21 | 18 | 16 | 12 | 14 | 13 | 13 | 12 | 13 | 14 | 12 | 12 | 12 | 11 | 14 | 15 |
| Mason | 407 | 408 | 406 | 428 | 442 | 422 | 384 | 362 | 355 | 339 | 334 | 322 | 331 | 340 | 347 | 344 | 330 | 337 |
| Okanogan | 501 | 492 | 464 | 396 | 357 | 333 | 332 | 325 | 311 | 305 | 305 | 306 | 303 | 296 | 296 | 300 | 315 | 297 |
| Pacific | 150 | 133 | 136 | 119 | 115 | 97 | 91 | 83 | 81 | 83 | 81 | 76 | 71 | 74 | 77 | 77 | 79 | 81 |
| Pend Oreille | 57 | 46 | 42 | 42 | 41 | 33 | 28 | 28 | 28 | 24 | 24 | 26 | 27 | 29 | 32 | 35 | 38 | 42 |
| Pierce | 5,662 | 5,521 | 5,335 | 5,534 | 5,643 | 5,719 | 5,211 | 4,872 | 4,442 | 4,321 | 4,226 | 4,243 | 4,320 | 4,332 | 4,293 | 4,281 | 4,259 | 4,334 |
| San Juan | 191 | 178 | 175 | 162 | 138 | 112 | 91 | 86 | 68 | 68 | 62 | 66 | 63 | 63 | 68 | 61 | 66 | 72 |
| Skagit | 1,537 | 1,546 | 1,441 | 1,313 | 1,181 | 1,064 | 947 | 921 | 848 | 844 | 849 | 867 | 880 | 905 | 925 | 927 | 941 | 951 |
| Skamania | 88 | 83 | 70 | 72 | 80 | 79 | 72 | 65 | 61 | 61 | 59 | 57 | 58 | 61 | 62 | 59 | 56 | 55 |
| Snohomish | 4,405 | 4,521 | 4,368 | 4,557 | 4,590 | 4,699 | 4,193 | 4,121 | 3,705 | 3,621 | 3,611 | 3,601 | 3,614 | 3,591 | 3,537 | 3,519 | 3,548 | 3,648 |
| Spokane | 5,824 | 5,523 | 5,089 | 4,415 | 3,927 | 3,517 | 3,474 | 3,488 | 3,434 | 3,391 | 3,356 | 3,357 | 3,316 | 3,313 | 3,278 | 3,323 | 3,299 | 3,303 |
| Stevens | 253 | 235 | 217 | 209 | 220 | 222 | 206 | 187 | 187 | 193 | 202 | 207 | 204 | 202 | 202 | 203 | 199 | 206 |
| Thurston | 2,665 | 2,644 | 2,603 | 2,655 | 2,663 | 2,599 | 2,420 | 2,318 | 2,038 | 1,961 | 1,917 | 1,875 | 1,896 | 1,873 | 1,850 | 1,806 | 1,761 | 1,784 |
| Wahkiakum | 18 | 17 | 21 | 20 | 19 | 30 | 31 | 32 | 20 | 20 | 19 | 17 | 16 | 19 | 19 | 17 | 16 | 14 |
| Walla Walla | 883 | 812 | 745 | 587 | 513 | 467 | 493 | 470 | 418 | 414 | 421 | 417 | 414 | 428 | 419 | 429 | 418 | 426 |
| Whatcom | 4,018 | 4,028 | 3,933 | 3,583 | 2,970 | 2,563 | 2,532 | 2,452 | 2,160 | 2,137 | 2,067 | 2,037 | 2,012 | 1,992 | 1,977 | 1,955 | 1,953 | 1,961 |
| Whitman | 1,783 | 1,696 | 1,589 | 1,182 | 921 | 647 | 644 | 633 | 589 | 574 | 550 | 538 | 528 | 530 | 514 | 512 | 493 | 505 |
| Yakima | 3,156 | 2,988 | 2,758 | 2,474 | 2,207 | 1,972 | 1,941 | 1,914 | 1,831 | 1,813 | 1,762 | 1,764 | 1,776 | 1,772 | 1,789 | 1,822 | 1,827 | 1,842 |
| Idaho | 58 | 62 | 66 | 55 | 39 | 30 | 32 | 34 | 25 | 25 | 23 | 23 | 28 | 36 | 34 | 34 | 29 | 29 |
| Oregon | 119 | 98 | 101 | 78 | 76 | 66 | 78 | 74 | 54 | 54 | 52 | 47 | 49 | 45 | 37 | 34 | 37 | 39 |
| Other | 236 | 220 | 207 | 176 | 149 | 154 | 155 | 144 | 96 | 96 | 94 | 98 | 96 | 98 | 99 | 102 | 94 | 101 |
| TOTAL | 84,272 | 81,215 | 76,074 | 67,570 | 58,093 | 50,540 | 47,064 | 45,550 | 41,713 | 41,026 | 40,491 | 40,242 | 40,321 | 40,291 | 40,095 | 40,105 | 39,945 | 40,476 |

**HEALTH CARE AUTHORITY**
**JANUARY 6, 2016**

**HEALTH CARE AUTHORITY TAKE CHARGE ELIGIBLE CLIENTS**
**BY CLIENT COUNTY ^ AND MONTH OF ELIGIBILITY - JANUARY 2006 TO PRESENT^^**

| | MONTH | | | | | | | | | | | | | | | | | |
|---|---|---|---|---|---|---|---|---|---|---|---|---|---|---|---|---|---|---|
| | SEP 2009 | OCT 2009 | NOV 2009 | DEC 2009 | JAN 2010 | FEB 2010 | MAR 2010 | APR 2010 | MAY 2010 | JUN 2010 | JUL 2010 | AUG 2010 | SEP 2010 | OCT 2010 | NOV 2010 | DEC 2010 | JAN 2011 | FEB 2011 |
| CLIENT COUNTY | | | | | | | | | | | | | | | | | | |
| Adams | 27 | 26 | 25 | 26 | 27 | 28 | 28 | 29 | 32 | 30 | 26 | 28 | 29 | 31 | 31 | 27 | 29 | 31 |
| Asotin | 101 | 105 | 110 | 108 | 97 | 92 | 90 | 90 | 96 | 82 | 78 | 76 | 74 | 71 | 71 | 69 | 73 | 74 |
| Benton | 978 | 968 | 981 | 978 | 973 | 970 | 963 | 989 | 962 | 972 | 975 | 1,011 | 1,015 | 1,020 | 1,020 | 1,005 | 999 | 990 |
| Chelan | 377 | 367 | 368 | 373 | 383 | 388 | 399 | 404 | 408 | 414 | 426 | 442 | 455 | 468 | 468 | 467 | 471 | 454 |
| Clallam | 717 | 732 | 753 | 755 | 751 | 757 | 768 | 796 | 791 | 782 | 801 | 806 | 813 | 788 | 771 | 766 | 753 | 723 |
| Clark | 1,949 | 1,975 | 1,994 | 2,003 | 2,019 | 2,094 | 2,192 | 2,245 | 2,323 | 2,325 | 2,358 | 2,388 | 2,404 | 2,426 | 2,451 | 2,489 | 2,452 | 2,441 |
| Columbia | 25 | 25 | 23 | 23 | 22 | 22 | 23 | 21 | 22 | 21 | 20 | 21 | 22 | 22 | 23 | 22 | 22 | 23 |
| Cowlitz | 510 | 517 | 514 | 508 | 532 | 533 | 542 | 548 | 550 | 568 | 577 | 586 | 576 | 564 | 571 | 583 | 565 | 557 |
| Douglas | 182 | 183 | 187 | 199 | 205 | 205 | 214 | 212 | 215 | 216 | 217 | 227 | 220 | 223 | 221 | 216 | 210 | 220 |
| Ferry | 25 | 26 | 28 | 26 | 26 | 29 | 32 | 31 | 31 | 27 | 30 | 28 | 30 | 30 | 34 | 35 | 34 | 31 |
| Franklin | 342 | 341 | 329 | 334 | 347 | 348 | 332 | 336 | 333 | 333 | 353 | 371 | 366 | 375 | 373 | 371 | 371 | 386 |
| Garfield | 3 | 3 | 3 | 3 | 4 | 3 | 3 | 3 | 3 | 3 | 3 | 3 | 3 | 4 | 4 | 4 | 2 | 1 |
| Grant | 332 | 324 | 341 | 337 | 342 | 337 | 348 | 344 | 334 | 337 | 347 | 368 | 363 | 361 | 348 | 345 | 328 | 327 |
| Grays Harbor | 540 | 530 | 533 | 547 | 552 | 573 | 587 | 577 | 576 | 581 | 560 | 571 | 586 | 598 | 598 | 597 | 590 | 582 |
| Island | 397 | 403 | 417 | 423 | 427 | 435 | 443 | 448 | 441 | 454 | 452 | 446 | 459 | 466 | 455 | 462 | 464 | 463 |
| Jefferson | 326 | 335 | 338 | 339 | 350 | 358 | 356 | 363 | 371 | 381 | 373 | 386 | 357 | 369 | 381 | 390 | 377 | 371 |
| King | 11,376 | 11,626 | 11,830 | 12,102 | 12,197 | 12,296 | 12,491 | 12,596 | 12,676 | 12,626 | 12,622 | 12,755 | 12,798 | 12,725 | 12,664 | 12,689 | 12,657 | 12,484 |
| Kitsap | 1,295 | 1,318 | 1,330 | 1,360 | 1,349 | 1,348 | 1,377 | 1,379 | 1,381 | 1,408 | 1,417 | 1,418 | 1,426 | 1,413 | 1,416 | 1,417 | 1,389 | 1,388 |
| Kittitas | 721 | 724 | 729 | 719 | 697 | 719 | 694 | 692 | 692 | 673 | 670 | 665 | 663 | 662 | 653 | 668 | 640 | 618 |
| Klickitat | 115 | 120 | 122 | 118 | 122 | 112 | 113 | 113 | 115 | 113 | 118 | 132 | 124 | 124 | 119 | 122 | 127 | 133 |
| Lewis | 441 | 440 | 445 | 450 | 457 | 459 | 452 | 463 | 482 | 486 | 480 | 472 | 471 | 472 | 476 | 475 | 476 | 470 |
| Lincoln | 14 | 13 | 15 | 17 | 18 | 15 | 15 | 15 | 17 | 19 | 18 | 17 | 22 | 16 | 11 | 14 | 13 | 17 |
| Mason | 337 | 342 | 351 | 357 | 355 | 375 | 385 | 379 | 381 | 380 | 380 | 404 | 391 | 375 | 374 | 380 | 391 | 370 |
| Okanogan | 304 | 303 | 309 | 316 | 319 | 312 | 322 | 318 | 320 | 316 | 298 | 308 | 320 | 325 | 325 | 317 | 309 | 314 |
| Pacific | 75 | 77 | 79 | 89 | 89 | 94 | 95 | 85 | 87 | 88 | 92 | 90 | 91 | 89 | 89 | 84 | 85 | 81 |
| Pend Oreille | 43 | 41 | 39 | 38 | 39 | 40 | 39 | 41 | 42 | 42 | 45 | 44 | 45 | 51 | 52 | 54 | 55 | 58 |
| Pierce | 4,352 | 4,383 | 4,383 | 4,480 | 4,496 | 4,505 | 4,506 | 4,528 | 4,594 | 4,606 | 4,634 | 4,684 | 4,696 | 4,724 | 4,714 | 4,737 | 4,746 | 4,664 |
| San Juan | 78 | 79 | 81 | 85 | 91 | 89 | 94 | 93 | 95 | 98 | 103 | 98 | 102 | 99 | 95 | 94 | 91 | 96 |
| Skagit | 962 | 974 | 974 | 995 | 995 | 999 | 994 | 1,004 | 1,002 | 1,012 | 988 | 1,003 | 995 | 979 | 1,001 | 1,010 | 1,017 | 1,008 |
| Skamania | 59 | 52 | 57 | 59 | 61 | 60 | 62 | 64 | 61 | 65 | 63 | 65 | 63 | 72 | 69 | 67 | 66 | 68 |
| Snohomish | 3,726 | 3,767 | 3,855 | 3,981 | 3,995 | 4,017 | 4,110 | 4,163 | 4,238 | 4,274 | 4,236 | 4,284 | 4,324 | 4,317 | 4,316 | 4,324 | 4,309 | 4,263 |
| Spokane | 3,273 | 3,333 | 3,383 | 3,506 | 3,547 | 3,561 | 3,628 | 3,678 | 3,688 | 3,684 | 3,663 | 3,661 | 3,726 | 3,733 | 3,702 | 3,699 | 3,679 | 3,614 |
| Stevens | 205 | 201 | 207 | 205 | 211 | 222 | 230 | 240 | 240 | 250 | 250 | 251 | 269 | 266 | 261 | 262 | 247 | 241 |
| Thurston | 1,791 | 1,788 | 1,759 | 1,797 | 1,784 | 1,829 | 1,830 | 1,846 | 1,848 | 1,874 | 1,879 | 1,906 | 1,911 | 1,917 | 1,969 | 1,981 | 1,948 | 1,945 |
| Wahkiakum | 14 | 12 | 12 | 11 | 12 | 9 | 12 | 10 | 9 | 11 | 11 | 11 | 15 | 18 | 17 | 15 | 14 | 15 |
| Walla Walla | 438 | 443 | 456 | 472 | 472 | 472 | 487 | 488 | 488 | 492 | 482 | 484 | 478 | 474 | 466 | 469 | 450 | 452 |
| Whatcom | 1,973 | 1,940 | 1,983 | 2,037 | 2,078 | 2,141 | 2,256 | 2,332 | 2,402 | 2,398 | 2,395 | 2,472 | 2,527 | 2,533 | 2,537 | 2,535 | 2,479 | 2,413 |
| Whitman | 497 | 500 | 497 | 495 | 512 | 530 | 526 | 516 | 533 | 523 | 522 | 511 | 506 | 501 | 516 | 512 | 499 | 492 |
| Yakima | 1,864 | 1,868 | 1,891 | 1,896 | 1,915 | 1,918 | 1,937 | 1,966 | 1,954 | 1,967 | 1,932 | 1,938 | 1,941 | 1,958 | 1,965 | 1,999 | 1,983 | 1,968 |
| Idaho | 30 | 28 | 28 | 29 | 26 | 19 | 19 | 10 | 1 | 4 | . | 2 | 2 | 2 | 3 | 3 | 2 | 3 |
| Oregon | 37 | 33 | 27 | 31 | 26 | 21 | 25 | 18 | 6 | 2 | 3 | 4 | 2 | 2 | 5 | 7 | 4 | 4 |
| Other | 96 | 71 | 62 | 60 | 58 | 42 | 29 | 22 | 9 | 12 | 15 | 11 | 11 | 13 | 13 | 14 | 15 | 14 |
| TOTAL | 40,947 | 41,336 | 41,848 | 42,687 | 42,978 | 43,376 | 44,048 | 44,495 | 44,849 | 44,949 | 44,912 | 45,448 | 45,691 | 45,676 | 45,648 | 45,796 | 45,431 | 44,867 |

**HEALTH CARE AUTHORITY**
**JANUARY 6, 2016**

**HEALTH CARE AUTHORITY TAKE CHARGE ELIGIBLE CLIENTS**
**BY CLIENT COUNTY ^ AND MONTH OF ELIGIBILITY - JANUARY 2006 TO PRESENT^^**

| | MONTH | | | | | | | | | | | | | | | | | |
|---|---|---|---|---|---|---|---|---|---|---|---|---|---|---|---|---|---|---|
| | MAR 2011 | APR 2011 | MAY 2011 | JUN 2011 | JUL 2011 | AUG 2011 | SEP 2011 | OCT 2011 | NOV 2011 | DEC 2011 | JAN 2012 | FEB 2012 | MAR 2012 | APR 2012 | MAY 2012 | JUN 2012 | JUL 2012 | AUG 2012 |
| CLIENT COUNTY | | | | | | | | | | | | | | | | | | |
| Adams | 30 | 35 | 30 | 34 | 38 | 34 | 31 | 34 | 31 | 28 | 22 | 25 | 27 | 28 | 26 | 27 | 25 | 24 |
| Asotin | 86 | 90 | 96 | 108 | 105 | 115 | 115 | 115 | 118 | 116 | 115 | 119 | 115 | 106 | 102 | 92 | 91 | 90 |
| Benton | 1,002 | 980 | 990 | 970 | 941 | 910 | 911 | 917 | 924 | 896 | 871 | 857 | 848 | 828 | 832 | 843 | 854 | 843 |
| Chelan | 456 | 453 | 451 | 439 | 435 | 419 | 426 | 419 | 418 | 402 | 394 | 404 | 416 | 423 | 426 | 418 | 426 | 438 |
| Clallam | 721 | 694 | 693 | 672 | 654 | 632 | 614 | 606 | 594 | 580 | 572 | 570 | 547 | 530 | 516 | 516 | 494 | 502 |
| Clark | 2,387 | 2,354 | 2,306 | 2,315 | 2,289 | 2,305 | 2,273 | 2,228 | 2,207 | 2,189 | 2,162 | 2,134 | 2,077 | 2,087 | 2,097 | 2,074 | 2,015 | 1,979 |
| Columbia | 21 | 21 | 18 | 19 | 22 | 21 | 19 | 21 | 20 | 20 | 20 | 19 | 21 | 20 | 22 | 21 | 18 | 20 |
| Cowlitz | 548 | 553 | 546 | 523 | 514 | 515 | 519 | 523 | 516 | 512 | 504 | 515 | 511 | 506 | 506 | 509 | 500 | 492 |
| Douglas | 216 | 224 | 224 | 222 | 218 | 209 | 212 | 209 | 207 | 216 | 211 | 214 | 205 | 202 | 192 | 193 | 180 | 182 |
| Ferry | 31 | 29 | 30 | 36 | 36 | 36 | 33 | 33 | 29 | 31 | 35 | 35 | 28 | 28 | 25 | 21 | 21 | 22 |
| Franklin | 376 | 371 | 384 | 383 | 378 | 377 | 389 | 386 | 370 | 350 | 337 | 333 | 329 | 331 | 320 | 329 | 315 | 307 |
| Garfield | 2 | 2 | 1 | 2 | 3 | 3 | 3 | 2 | 2 | 2 | . | 1 | . | . | . | . | . | . |
| Grant | 319 | 320 | 320 | 304 | 294 | 292 | 289 | 278 | 292 | 289 | 276 | 294 | 293 | 293 | 307 | 306 | 304 | 282 |
| Grays Harbor | 559 | 572 | 571 | 579 | 576 | 563 | 535 | 513 | 507 | 506 | 519 | 523 | 514 | 498 | 514 | 497 | 508 | 509 |
| Island | 467 | 445 | 435 | 424 | 411 | 410 | 401 | 403 | 390 | 379 | 347 | 342 | 321 | 304 | 288 | 285 | 276 | 263 |
| Jefferson | 361 | 359 | 359 | 350 | 337 | 342 | 351 | 337 | 321 | 330 | 329 | 318 | 333 | 329 | 341 | 340 | 327 | 315 |
| King | 12,222 | 12,009 | 11,813 | 11,616 | 11,265 | 11,014 | 10,781 | 10,517 | 10,403 | 10,161 | 9,828 | 9,781 | 9,611 | 9,419 | 9,420 | 9,392 | 9,264 | 9,060 |
| Kitsap | 1,359 | 1,328 | 1,284 | 1,237 | 1,199 | 1,155 | 1,125 | 1,106 | 1,088 | 1,068 | 1,051 | 1,032 | 1,012 | 1,001 | 1,014 | 1,008 | 988 | 996 |
| Kittitas | 625 | 599 | 591 | 572 | 554 | 555 | 554 | 546 | 538 | 529 | 518 | 532 | 516 | 510 | 499 | 497 | 477 | 465 |
| Klickitat | 125 | 121 | 128 | 135 | 132 | 133 | 147 | 146 | 153 | 147 | 143 | 139 | 140 | 147 | 142 | 131 | 133 | 126 |
| Lewis | 462 | 453 | 446 | 444 | 444 | 431 | 430 | 443 | 450 | 455 | 453 | 452 | 460 | 452 | 451 | 442 | 444 | 444 |
| Lincoln | 20 | 16 | 16 | 15 | 16 | 15 | 13 | 16 | 14 | 15 | 16 | 16 | 14 | 11 | 14 | 13 | 11 | 11 |
| Mason | 357 | 353 | 338 | 327 | 319 | 314 | 309 | 321 | 328 | 323 | 312 | 317 | 304 | 295 | 298 | 319 | 309 | 308 |
| Okanogan | 315 | 326 | 330 | 333 | 324 | 321 | 314 | 300 | 301 | 305 | 300 | 304 | 287 | 285 | 274 | 266 | 265 | 267 |
| Pacific | 81 | 86 | 80 | 77 | 79 | 85 | 91 | 85 | 90 | 91 | 88 | 84 | 86 | 90 | 85 | 78 | 72 | 72 |
| Pend Oreille | 56 | 52 | 53 | 52 | 49 | 49 | 56 | 54 | 53 | 55 | 52 | 49 | 43 | 45 | 46 | 51 | 49 | 50 |
| Pierce | 4,616 | 4,511 | 4,381 | 4,291 | 4,202 | 4,118 | 4,020 | 3,899 | 3,876 | 3,810 | 3,718 | 3,710 | 3,703 | 3,683 | 3,736 | 3,724 | 3,632 | 3,593 |
| San Juan | 97 | 102 | 94 | 96 | 92 | 90 | 92 | 90 | 85 | 93 | 94 | 86 | 78 | 75 | 74 | 74 | 73 | 73 |
| Skagit | 982 | 980 | 980 | 971 | 963 | 957 | 955 | 919 | 907 | 890 | 863 | 876 | 891 | 881 | 867 | 854 | 832 | 820 |
| Skamania | 71 | 66 | 68 | 70 | 73 | 64 | 65 | 64 | 59 | 61 | 63 | 68 | 65 | 72 | 72 | 70 | 71 | 76 |
| Snohomish | 4,177 | 4,084 | 3,995 | 3,922 | 3,823 | 3,746 | 3,599 | 3,581 | 3,538 | 3,450 | 3,324 | 3,303 | 3,290 | 3,206 | 3,199 | 3,156 | 3,125 | 3,020 |
| Spokane | 3,621 | 3,589 | 3,588 | 3,545 | 3,499 | 3,540 | 3,509 | 3,435 | 3,367 | 3,320 | 3,254 | 3,243 | 3,197 | 3,144 | 3,136 | 3,088 | 3,044 | 2,973 |
| Stevens | 241 | 234 | 232 | 220 | 211 | 211 | 209 | 220 | 222 | 215 | 216 | 210 | 210 | 204 | 207 | 203 | 200 | 201 |
| Thurston | 1,894 | 1,877 | 1,843 | 1,834 | 1,794 | 1,738 | 1,708 | 1,694 | 1,675 | 1,640 | 1,591 | 1,601 | 1,558 | 1,546 | 1,540 | 1,507 | 1,519 | 1,531 |
| Wahkiakum | 12 | 11 | 10 | 10 | 10 | 8 | 6 | 7 | 8 | 10 | 11 | 11 | 12 | 12 | 14 | 14 | 13 | 12 |
| Walla Walla | 427 | 429 | 429 | 433 | 432 | 412 | 396 | 398 | 391 | 358 | 344 | 348 | 337 | 328 | 343 | 334 | 336 | 330 |
| Whatcom | 2,355 | 2,271 | 2,222 | 2,224 | 2,187 | 2,162 | 2,096 | 2,072 | 2,037 | 1,984 | 1,939 | 1,932 | 1,902 | 1,913 | 1,887 | 1,861 | 1,814 | 1,806 |
| Whitman | 512 | 520 | 510 | 498 | 501 | 479 | 470 | 444 | 426 | 412 | 379 | 366 | 375 | 375 | 382 | 371 | 370 | 351 |
| Yakima | 1,981 | 1,965 | 1,987 | 1,977 | 1,985 | 1,961 | 1,941 | 1,933 | 1,894 | 1,829 | 1,759 | 1,777 | 1,742 | 1,728 | 1,707 | 1,671 | 1,641 | 1,630 |
| Idaho | 2 | 3 | 4 | 4 | 4 | 2 | 2 | 1 | 1 | 1 | 1 | 1 | 2 | 2 | 3 | 2 | 4 | 4 |
| Oregon | 4 | 5 | 3 | 5 | 4 | 5 | 3 | 4 | 5 | 7 | 3 | 5 | 4 | 4 | 3 | 3 | 3 | 5 |
| Other | 10 | 15 | 22 | 18 | 21 | 22 | 20 | 19 | 18 | 16 | 10 | 12 | 14 | 15 | 13 | 9 | 8 | 12 |
| TOTAL | 44,206 | 43,507 | 42,901 | 42,306 | 41,433 | 40,770 | 40,032 | 39,338 | 38,873 | 38,091 | 37,044 | 36,958 | 36,438 | 35,956 | 35,940 | 35,609 | 35,051 | 34,504 |

**HEALTH CARE AUTHORITY**
**JANUARY 6, 2016**

**HEALTH CARE AUTHORITY TAKE CHARGE ELIGIBLE CLIENTS**
**BY CLIENT COUNTY ^ AND MONTH OF ELIGIBILITY - JANUARY 2006 TO PRESENT^^**

| | MONTH | | | | | | | | | | | | | | | | | |
|---|---|---|---|---|---|---|---|---|---|---|---|---|---|---|---|---|---|---|
| | SEP 2012 | OCT 2012 | NOV 2012 | DEC 2012 | JAN 2013 | FEB 2013 | MAR 2013 | APR 2013 | MAY 2013 | JUN 2013 | JUL 2013 | AUG 2013 | SEP 2013 | OCT 2013 | NOV 2013 | DEC 2013 | JAN 2014 | FEB 2014 |
| CLIENT COUNTY | | | | | | | | | | | | | | | | | | |
| Adams | 24 | 26 | 30 | 29 | 26 | 26 | 27 | 28 | 61 | 118 | 187 | 249 | 273 | 146 | 38 | 38 | 31 | 18 |
| Asotin | 93 | 97 | 104 | 100 | 101 | 93 | 96 | 99 | 96 | 95 | 99 | 94 | 90 | 87 | 80 | 84 | 70 | 59 |
| Benton | 824 | 819 | 837 | 891 | 932 | 963 | 1,008 | 1,060 | 1,096 | 1,109 | 1,156 | 1,159 | 1,184 | 1,189 | 1,173 | 1,150 | 910 | 764 |
| Chelan | 414 | 411 | 411 | 406 | 417 | 408 | 398 | 396 | 378 | 361 | 362 | 350 | 371 | 373 | 362 | 380 | 294 | 226 |
| Clallam | 480 | 482 | 491 | 516 | 535 | 535 | 536 | 524 | 535 | 551 | 584 | 589 | 612 | 617 | 614 | 605 | 471 | 387 |
| Clark | 1,949 | 1,991 | 2,006 | 2,049 | 2,121 | 2,190 | 2,250 | 2,328 | 2,439 | 2,505 | 2,584 | 2,617 | 2,655 | 2,702 | 2,734 | 2,684 | 2,232 | 1,890 |
| Columbia | 19 | 17 | 17 | 17 | 15 | 14 | 15 | 15 | 12 | 13 | 14 | 15 | 16 | 16 | 15 | 15 | 13 | 12 |
| Cowlitz | 465 | 459 | 448 | 442 | 461 | 465 | 469 | 472 | 490 | 488 | 507 | 516 | 507 | 539 | 547 | 538 | 392 | 325 |
| Douglas | 179 | 188 | 185 | 178 | 180 | 192 | 179 | 186 | 191 | 191 | 194 | 191 | 189 | 183 | 192 | 190 | 136 | 106 |
| Ferry | 30 | 31 | 26 | 28 | 30 | 28 | 27 | 26 | 26 | 31 | 28 | 30 | 26 | 26 | 33 | 35 | 28 | 21 |
| Franklin | 311 | 310 | 322 | 334 | 340 | 352 | 370 | 401 | 407 | 418 | 433 | 452 | 466 | 487 | 476 | 464 | 370 | 302 |
| Garfield | . | . | . | . | 2 | 1 | 1 | 1 | 1 | . | . | 1 | 1 | 1 | 1 | 1 | 2 | 2 |
| Grant | 274 | 284 | 278 | 275 | 283 | 277 | 274 | 263 | 257 | 237 | 239 | 242 | 253 | 261 | 257 | 260 | 189 | 149 |
| Grays Harbor | 508 | 506 | 512 | 513 | 526 | 521 | 527 | 541 | 551 | 553 | 537 | 556 | 583 | 577 | 567 | 545 | 402 | 322 |
| Island | 243 | 220 | 227 | 226 | 233 | 241 | 232 | 248 | 241 | 241 | 242 | 252 | 255 | 242 | 236 | 230 | 177 | 141 |
| Jefferson | 313 | 331 | 342 | 339 | 343 | 357 | 352 | 367 | 381 | 388 | 416 | 422 | 432 | 430 | 424 | 426 | 336 | 266 |
| King | 8,884 | 8,956 | 9,057 | 9,148 | 9,523 | 9,594 | 9,654 | 9,802 | 10,001 | 10,086 | 10,326 | 10,361 | 10,547 | 10,545 | 10,354 | 10,037 | 7,813 | 6,562 |
| Kitsap | 1,003 | 1,033 | 1,064 | 1,039 | 1,058 | 1,077 | 1,111 | 1,136 | 1,140 | 1,152 | 1,171 | 1,186 | 1,156 | 1,152 | 1,142 | 1,125 | 870 | 721 |
| Kittitas | 438 | 448 | 432 | 460 | 491 | 486 | 502 | 525 | 538 | 558 | 555 | 562 | 585 | 582 | 572 | 571 | 444 | 373 |
| Klickitat | 125 | 132 | 121 | 137 | 142 | 149 | 150 | 151 | 153 | 155 | 164 | 175 | 184 | 181 | 189 | 181 | 154 | 124 |
| Lewis | 436 | 432 | 434 | 439 | 453 | 458 | 477 | 490 | 521 | 521 | 534 | 525 | 529 | 537 | 527 | 530 | 422 | 349 |
| Lincoln | 10 | 8 | 7 | 8 | 9 | 12 | 10 | 12 | 12 | 12 | 15 | 13 | 12 | 13 | 16 | 16 | 12 | 9 |
| Mason | 309 | 302 | 310 | 313 | 318 | 338 | 336 | 344 | 345 | 346 | 349 | 356 | 359 | 358 | 363 | 364 | 297 | 252 |
| Okanogan | 247 | 251 | 262 | 251 | 271 | 278 | 282 | 291 | 288 | 293 | 308 | 310 | 316 | 320 | 303 | 304 | 221 | 182 |
| Pacific | 67 | 74 | 73 | 68 | 71 | 66 | 62 | 64 | 67 | 61 | 65 | 67 | 68 | 67 | 64 | 62 | 47 | 34 |
| Pend Oreille | 46 | 46 | 52 | 48 | 46 | 45 | 46 | 47 | 46 | 45 | 46 | 51 | 49 | 49 | 46 | 48 | 36 | 31 |
| Pierce | 3,561 | 3,601 | 3,677 | 3,775 | 3,908 | 3,947 | 4,019 | 4,119 | 4,240 | 4,289 | 4,394 | 4,392 | 4,424 | 4,433 | 4,385 | 4,295 | 3,340 | 2,787 |
| San Juan | 79 | 82 | 81 | 78 | 78 | 79 | 86 | 90 | 97 | 99 | 101 | 103 | 99 | 98 | 94 | 87 | 67 | 55 |
| Skagit | 817 | 838 | 867 | 887 | 909 | 945 | 973 | 988 | 984 | 989 | 1,025 | 1,066 | 1,068 | 1,088 | 1,075 | 1,053 | 824 | 662 |
| Skamania | 73 | 75 | 75 | 71 | 77 | 76 | 75 | 75 | 75 | 74 | 77 | 75 | 77 | 77 | 76 | 81 | 60 | 50 |
| Snohomish | 2,973 | 2,991 | 3,010 | 3,016 | 3,116 | 3,165 | 3,181 | 3,271 | 3,309 | 3,301 | 3,373 | 3,451 | 3,509 | 3,507 | 3,477 | 3,379 | 2,652 | 2,223 |
| Spokane | 2,927 | 2,928 | 2,951 | 2,979 | 3,054 | 3,074 | 3,170 | 3,252 | 3,339 | 3,419 | 3,484 | 3,516 | 3,564 | 3,587 | 3,618 | 3,639 | 2,809 | 2,339 |
| Stevens | 194 | 182 | 198 | 196 | 196 | 196 | 199 | 209 | 204 | 210 | 211 | 215 | 215 | 212 | 204 | 199 | 148 | 120 |
| Thurston | 1,497 | 1,500 | 1,476 | 1,496 | 1,557 | 1,576 | 1,629 | 1,646 | 1,656 | 1,655 | 1,669 | 1,669 | 1,674 | 1,682 | 1,670 | 1,646 | 1,202 | 979 |
| Wahkiakum | 13 | 13 | 13 | 13 | 12 | 10 | 9 | 9 | 9 | 8 | 7 | 8 | 9 | 8 | 7 | 9 | 5 | 4 |
| Walla Walla | 325 | 331 | 330 | 328 | 333 | 338 | 348 | 359 | 357 | 366 | 379 | 399 | 417 | 431 | 444 | 433 | 364 | 301 |
| Whatcom | 1,756 | 1,757 | 1,794 | 1,852 | 2,024 | 2,099 | 2,207 | 2,297 | 2,407 | 2,514 | 2,567 | 2,618 | 2,673 | 2,695 | 2,687 | 2,636 | 1,970 | 1,641 |
| Whitman | 328 | 335 | 339 | 341 | 359 | 352 | 355 | 382 | 405 | 424 | 423 | 449 | 469 | 498 | 544 | 549 | 439 | 391 |
| Yakima | 1,589 | 1,633 | 1,661 | 1,716 | 1,767 | 1,799 | 1,868 | 1,880 | 1,881 | 1,907 | 1,952 | 1,972 | 2,018 | 2,000 | 1,976 | 1,958 | 1,441 | 1,149 |
| Idaho | 1 | . | 1 | 2 | 1 | 3 | 2 | 1 | 2 | 2 | 2 | 1 | 1 | 3 | 4 | 4 | 3 | 2 |
| Oregon | 6 | 3 | 2 | 2 | 3 | 5 | 4 | 5 | 6 | 3 | 4 | 4 | 3 | 3 | 1 | 1 | 1 | 1 |
| Other | 14 | 13 | 17 | 22 | 25 | 17 | 19 | 22 | 16 | 22 | 23 | 22 | 20 | 17 | 23 | 24 | 12 | 11 |
| TOTAL | 33,844 | 34,136 | 34,540 | 35,028 | 36,346 | 36,847 | 37,535 | 38,422 | 39,260 | 39,810 | 40,806 | 41,301 | 41,958 | 42,019 | 41,610 | 40,876 | 31,706 | 26,342 |

**HEALTH CARE AUTHORITY**
**JANUARY 6, 2016**

**HEALTH CARE AUTHORITY TAKE CHARGE ELIGIBLE CLIENTS**
**BY CLIENT COUNTY ^ AND MONTH OF ELIGIBILITY - JANUARY 2006 TO PRESENT^^**

| | MONTH | | | | | | | | | | | | | | | | | |
|---|---|---|---|---|---|---|---|---|---|---|---|---|---|---|---|---|---|---|
| | MAR 2014 | APR 2014 | MAY 2014 | JUN 2014 | JUL 2014 | AUG 2014 | SEP 2014 | OCT 2014 | NOV 2014 | DEC 2014 | JAN 2015 | FEB 2015 | MAR 2015 | APR 2015 | MAY 2015 | JUN 2015 | JUL 2015 | AUG 2015 |
| CLIENT COUNTY | | | | | | | | | | | | | | | | | | |
| Adams | 12 | 11 | 10 | 9 | 7 | 7 | 4 | 2 | 2 | . | . | . | . | . | . | . | . | . |
| Asotin | 52 | 46 | 40 | 31 | 23 | 20 | 18 | 15 | 8 | 4 | 1 | 1 | 1 | 1 | . | . | . | . |
| Benton | 639 | 549 | 465 | 422 | 337 | 274 | 221 | 166 | 135 | 107 | 101 | 97 | 94 | 88 | 80 | 77 | 66 | 63 |
| Chelan | 183 | 158 | 140 | 136 | 129 | 117 | 97 | 72 | 63 | 43 | 42 | 39 | 38 | 39 | 37 | 36 | 30 | 28 |
| Clallam | 339 | 306 | 270 | 230 | 201 | 177 | 153 | 129 | 111 | 87 | 83 | 78 | 70 | 71 | 69 | 68 | 69 | 66 |
| Clark | 1,612 | 1,415 | 1,219 | 1,044 | 907 | 768 | 664 | 530 | 423 | 349 | 322 | 285 | 270 | 251 | 244 | 228 | 230 | 220 |
| Columbia | 9 | 7 | 8 | 5 | 5 | 4 | 3 | 2 | 2 | 1 | 1 | 2 | 2 | . | . | . | . | . |
| Cowlitz | 252 | 220 | 183 | 170 | 139 | 117 | 96 | 69 | 49 | 30 | 29 | 28 | 27 | 25 | 22 | 17 | 16 | 12 |
| Douglas | 81 | 65 | 60 | 49 | 43 | 40 | 40 | 33 | 26 | 22 | 26 | 27 | 23 | 23 | 23 | 21 | 20 | 20 |
| Ferry | 16 | 14 | 13 | 10 | 9 | 9 | 8 | 6 | 2 | 1 | 1 | 1 | 1 | 1 | 1 | . | . | 1 |
| Franklin | 238 | 204 | 177 | 148 | 119 | 97 | 83 | 60 | 45 | 32 | 35 | 34 | 39 | 35 | 34 | 32 | 30 | 28 |
| Garfield | 2 | 2 | 2 | 1 | . | . | . | . | . | . | . | . | . | . | . | . | . | . |
| Grant | 127 | 105 | 87 | 79 | 72 | 55 | 40 | 29 | 27 | 18 | 14 | 16 | 13 | 12 | 11 | 12 | 11 | 13 |
| Grays Harbor | 245 | 209 | 182 | 159 | 142 | 120 | 101 | 85 | 67 | 50 | 49 | 54 | 55 | 52 | 49 | 51 | 54 | 57 |
| Island | 117 | 103 | 93 | 83 | 67 | 48 | 35 | 23 | 15 | 10 | 10 | 11 | 10 | 9 | 6 | 7 | 7 | 8 |
| Jefferson | 219 | 195 | 175 | 155 | 135 | 118 | 108 | 106 | 99 | 84 | 82 | 78 | 79 | 79 | 79 | 80 | 82 | 84 |
| King | 5,440 | 4,743 | 4,150 | 3,648 | 3,151 | 2,675 | 2,293 | 1,874 | 1,599 | 1,390 | 1,376 | 1,391 | 1,359 | 1,326 | 1,262 | 1,214 | 1,158 | 1,147 |
| Kitsap | 573 | 485 | 418 | 356 | 296 | 235 | 200 | 157 | 125 | 102 | 97 | 98 | 98 | 99 | 94 | 92 | 90 | 91 |
| Kittitas | 315 | 269 | 229 | 201 | 170 | 145 | 114 | 92 | 74 | 50 | 53 | 48 | 49 | 45 | 45 | 43 | 40 | 37 |
| Klickitat | 112 | 95 | 88 | 80 | 73 | 55 | 44 | 41 | 35 | 27 | 31 | 31 | 28 | 30 | 30 | 31 | 28 | 28 |
| Lewis | 291 | 246 | 210 | 188 | 153 | 139 | 122 | 102 | 84 | 69 | 66 | 66 | 59 | 59 | 59 | 58 | 58 | 60 |
| Lincoln | 9 | 11 | 10 | 10 | 11 | 7 | 6 | 7 | 5 | 5 | 4 | 3 | 2 | 2 | 2 | 2 | 1 | 1 |
| Mason | 204 | 180 | 157 | 129 | 112 | 93 | 81 | 70 | 56 | 45 | 42 | 41 | 44 | 35 | 36 | 38 | 33 | 33 |
| Okanogan | 150 | 122 | 105 | 84 | 70 | 56 | 42 | 27 | 24 | 13 | 12 | 12 | 8 | 7 | 5 | 5 | 5 | 5 |
| Pacific | 27 | 21 | 20 | 18 | 19 | 17 | 14 | 12 | 10 | 7 | 6 | 6 | 4 | 4 | 5 | 4 | 4 | 4 |
| Pend Oreille | 27 | 25 | 24 | 21 | 19 | 16 | 12 | 10 | 10 | 4 | 4 | 4 | 2 | . | . | . | . | 1 |
| Pierce | 2,313 | 1,975 | 1,663 | 1,435 | 1,223 | 1,027 | 846 | 647 | 520 | 413 | 412 | 397 | 381 | 352 | 362 | 360 | 349 | 357 |
| San Juan | 41 | 36 | 29 | 22 | 14 | 10 | 10 | 7 | 6 | 4 | 2 | 2 | 1 | 1 | 2 | 5 | 5 | 4 |
| Skagit | 562 | 480 | 424 | 355 | 296 | 231 | 181 | 123 | 77 | 44 | 41 | 37 | 30 | 27 | 24 | 23 | 28 | 29 |
| Skamania | 45 | 40 | 35 | 35 | 31 | 26 | 20 | 20 | 20 | 14 | 12 | 11 | 9 | 10 | 10 | 9 | 12 | 12 |
| Snohomish | 1,859 | 1,580 | 1,370 | 1,193 | 996 | 818 | 685 | 539 | 427 | 342 | 340 | 329 | 327 | 336 | 326 | 327 | 322 | 318 |
| Spokane | 1,951 | 1,690 | 1,462 | 1,251 | 1,066 | 869 | 708 | 557 | 429 | 313 | 299 | 289 | 273 | 274 | 267 | 263 | 262 | 259 |
| Stevens | 102 | 80 | 67 | 55 | 44 | 32 | 23 | 19 | 17 | 11 | 9 | 8 | 9 | 7 | 7 | 7 | 8 | 8 |
| Thurston | 808 | 717 | 626 | 574 | 489 | 410 | 347 | 275 | 224 | 177 | 174 | 169 | 164 | 162 | 160 | 156 | 146 | 139 |
| Wahkiakum | 4 | 2 | 2 | 1 | . | . | . | . | . | . | . | . | . | . | . | . | . | . |
| Walla Walla | 258 | 220 | 192 | 157 | 125 | 99 | 83 | 66 | 44 | 35 | 35 | 36 | 35 | 34 | 33 | 35 | 31 | 29 |
| Whatcom | 1,323 | 1,098 | 916 | 755 | 614 | 475 | 370 | 262 | 140 | 57 | 48 | 38 | 32 | 27 | 29 | 27 | 26 | 25 |
| Whitman | 324 | 277 | 259 | 238 | 228 | 181 | 139 | 86 | 37 | 13 | 12 | 11 | 10 | 10 | 9 | 7 | 7 | 6 |
| Yakima | 914 | 787 | 699 | 597 | 492 | 392 | 333 | 250 | 214 | 169 | 163 | 155 | 149 | 144 | 134 | 136 | 123 | 125 |
| Idaho | 3 | 1 | 1 | 1 | 1 | 2 | 1 | . | . | . | . | . | . | . | . | . | . | . |
| Oregon | 2 | 3 | 4 | 4 | 2 | 4 | 2 | 2 | 1 | 1 | 2 | 2 | 1 | 1 | . | . | . | . |
| Other | 6 | 7 | 9 | 6 | 4 | 5 | 7 | 4 | 4 | 1 | 1 | 1 | 3 | . | 1 | 1 | 2 | 1 |
| TOTAL | 21,806 | 18,799 | 16,293 | 14,145 | 12,034 | 9,990 | 8,354 | 6,576 | 5,256 | 4,144 | 4,037 | 3,936 | 3,799 | 3,678 | 3,557 | 3,472 | 3,353 | 3,319 |

**HEALTH CARE AUTHORITY**
**JANUARY 6, 2016**

**HEALTH CARE AUTHORITY TAKE CHARGE ELIGIBLE CLIENTS**
**BY CLIENT COUNTY ^ AND MONTH OF ELIGIBILITY - JANUARY 2006 TO PRESENT^^**

| | MONTH | | |
|---|---|---|---|
| | SEP 2015 | OCT 2015 | NOV 2015 |
| CLIENT COUNTY | | | |
| Adams | . | . | . |
| Asotin | . | . | . |
| Benton | 55 | 52 | 50 |
| Chelan | 30 | 34 | 33 |
| Clallam | 66 | 58 | 55 |
| Clark | 216 | 218 | 211 |
| Columbia | . | . | . |
| Cowlitz | 12 | 13 | 15 |
| Douglas | 18 | 18 | 16 |
| Ferry | 1 | . | . |
| Franklin | 26 | 21 | 20 |
| Garfield | . | . | . |
| Grant | 12 | 11 | 13 |
| Grays Harbor | 55 | 52 | 52 |
| Island | 7 | 7 | 7 |
| Jefferson | 84 | 77 | 79 |
| King | 1,115 | 1,152 | 1,143 |
| Kitsap | 90 | 88 | 83 |
| Kittitas | 40 | 32 | 34 |
| Klickitat | 25 | 24 | 23 |
| Lewis | 52 | 49 | 48 |
| Lincoln | 2 | 1 | 1 |
| Mason | 32 | 34 | 33 |
| Okanogan | 3 | 3 | 3 |
| Pacific | 4 | 3 | 2 |
| Pend Oreille | 1 | 1 | 1 |
| Pierce | 342 | 344 | 331 |
| San Juan | 6 | 7 | 8 |
| Skagit | 30 | 29 | 28 |
| Skamania | 10 | 10 | 9 |
| Snohomish | 323 | 317 | 301 |
| Spokane | 245 | 232 | 223 |
| Stevens | 7 | 7 | 7 |
| Thurston | 140 | 134 | 119 |
| Wahkiakum | . | . | . |
| Walla Walla | 23 | 19 | 16 |
| Whatcom | 24 | 28 | 27 |
| Whitman | 5 | 4 | 3 |
| Yakima | 131 | 127 | 113 |
| Idaho | . | . | . |
| Oregon | . | . | 1 |
| Other | 1 | 1 | 1 |
| TOTAL | 3,233 | 3,207 | 3,109 |

Includes Take Charge (RAC's 1099 and 1100) clients only.  NOTE: This report displays totals for every fourth month only during earlier portion of Take Charge program.
^ Some county totals, particularly King county, are reflective of client's Take Charge provider county rather than actual residential county.
H:\conlodr\spss23\take charge cbm eligs and reports p1 201506.sps

**HEALTH CARE AUTHORITY**
**JANUARY 6, 2016**

**HEALTH CARE AUTHORITY TAKE CHARGE ELIGIBLE CLIENTS**
**BY MONTH OF ELIGIBILITY AND CLIENT AGE - JANUARY 2006 TO PRESENT^^**

| | AGE | | | | | | | |
|---|---|---|---|---|---|---|---|---|
| | 17 AND UNDER | 18 TO 19 | 20 TO 24 | 25 TO 29 | 30 TO 34 | 35 TO 39 | 40 AND ABOVE | TOTAL |
| MONTH OF ELIGIBILITY | | | | | | | | |
| JAN 2006 | 9,498 | 15,247 | 36,400 | 14,092 | 5,310 | 2,935 | 2,537 | 86,019 |
| FEB 2006 | 9,416 | 15,120 | 36,004 | 13,973 | 5,248 | 2,858 | 2,504 | 85,123 |
| MAR 2006 | 9,321 | 14,988 | 35,507 | 13,952 | 5,182 | 2,829 | 2,493 | 84,272 |
| APR 2006 | 9,039 | 14,715 | 34,999 | 13,834 | 5,067 | 2,773 | 2,431 | 82,858 |
| MAY 2006 | 9,040 | 14,639 | 34,899 | 13,819 | 5,013 | 2,760 | 2,379 | 82,549 |
| JUN 2006 | 8,977 | 14,357 | 34,581 | 13,787 | 5,070 | 2,726 | 2,352 | 81,850 |
| JUL 2006 | 8,928 | 14,222 | 34,403 | 13,701 | 4,940 | 2,681 | 2,340 | 81,215 |
| AUG 2006 | 8,882 | 14,138 | 34,099 | 13,656 | 4,870 | 2,646 | 2,313 | 80,604 |
| SEP 2006 | 8,735 | 14,037 | 33,644 | 13,649 | 4,823 | 2,613 | 2,252 | 79,753 |
| OCT 2006 | 8,684 | 13,961 | 33,080 | 13,608 | 4,732 | 2,565 | 2,205 | 78,835 |
| NOV 2006 | 8,315 | 13,395 | 31,912 | 13,256 | 4,560 | 2,515 | 2,121 | 76,074 |
| DEC 2006 | 8,033 | 12,971 | 30,808 | 12,984 | 4,456 | 2,459 | 2,080 | 73,791 |
| JAN 2007 | 7,735 | 12,632 | 29,639 | 12,638 | 4,327 | 2,419 | 2,007 | 71,397 |
| FEB 2007 | 7,425 | 12,407 | 29,218 | 12,537 | 4,254 | 2,402 | 1,972 | 70,215 |
| MAR 2007 | 7,057 | 11,840 | 28,023 | 12,255 | 4,154 | 2,334 | 1,907 | 67,570 |
| APR 2007 | 6,804 | 11,423 | 27,127 | 12,045 | 4,081 | 2,274 | 1,856 | 65,610 |
| MAY 2007 | 6,480 | 10,871 | 25,935 | 11,651 | 3,974 | 2,196 | 1,811 | 62,918 |
| JUN 2007 | 6,157 | 10,533 | 24,678 | 11,201 | 3,810 | 2,116 | 1,733 | 60,228 |
| JUL 2007 | 5,911 | 10,147 | 23,612 | 10,991 | 3,692 | 2,035 | 1,705 | 58,093 |
| AUG 2007 | 5,708 | 9,788 | 22,425 | 10,490 | 3,533 | 1,946 | 1,598 | 55,488 |
| SEP 2007 | 5,531 | 9,413 | 21,285 | 9,991 | 3,367 | 1,861 | 1,546 | 52,994 |
| OCT 2007 | 5,391 | 9,136 | 20,358 | 9,608 | 3,262 | 1,772 | 1,478 | 51,005 |
| NOV 2007 | 5,425 | 9,060 | 20,033 | 9,572 | 3,243 | 1,742 | 1,465 | 50,540 |
| DEC 2007 | 5,348 | 8,896 | 19,648 | 9,426 | 3,160 | 1,710 | 1,429 | 49,617 |
| JAN 2008 | 5,362 | 8,790 | 19,178 | 9,182 | 3,119 | 1,682 | 1,439 | 48,752 |

**HEALTH CARE AUTHORITY**
**JANUARY 6, 2016**

**HEALTH CARE AUTHORITY TAKE CHARGE ELIGIBLE CLIENTS**
**BY MONTH OF ELIGIBILITY AND CLIENT AGE - JANUARY 2006 TO PRESENT^^**

| | AGE | | | | | | | |
|---|---|---|---|---|---|---|---|---|
| | 17 AND UNDER | 18 TO 19 | 20 TO 24 | 25 TO 29 | 30 TO 34 | 35 TO 39 | 40 AND ABOVE | TOTAL |
| MONTH OF ELIGIBILITY | | | | | | | | |
| FEB 2008 | 5,350 | 8,649 | 18,891 | 9,051 | 3,111 | 1,671 | 1,408 | 48,131 |
| MAR 2008 | 5,270 | 8,522 | 18,447 | 8,840 | 2,972 | 1,613 | 1,400 | 47,064 |
| APR 2008 | 5,354 | 8,477 | 18,120 | 8,731 | 3,009 | 1,561 | 1,376 | 46,628 |
| MAY 2008 | 5,259 | 8,417 | 17,875 | 8,641 | 2,964 | 1,591 | 1,373 | 46,120 |
| JUN 2008 | 5,217 | 8,445 | 17,604 | 8,555 | 2,910 | 1,572 | 1,372 | 45,675 |
| JUL 2008 | 5,228 | 8,407 | 17,589 | 8,489 | 2,923 | 1,557 | 1,357 | 45,550 |
| AUG 2008 | 4,960 | 8,190 | 17,055 | 8,206 | 2,871 | 1,491 | 1,335 | 44,108 |
| SEP 2008 | 4,792 | 8,131 | 16,766 | 8,131 | 2,855 | 1,490 | 1,305 | 43,470 |
| OCT 2008 | 4,654 | 7,998 | 16,449 | 7,960 | 2,797 | 1,470 | 1,283 | 42,611 |
| NOV 2008 | 4,514 | 7,786 | 16,191 | 7,814 | 2,735 | 1,416 | 1,257 | 41,713 |
| DEC 2008 | 4,340 | 7,630 | 15,922 | 7,752 | 2,734 | 1,390 | 1,258 | 41,026 |
| JAN 2009 | 4,254 | 7,468 | 15,684 | 7,761 | 2,724 | 1,359 | 1,241 | 40,491 |
| FEB 2009 | 4,184 | 7,374 | 15,617 | 7,754 | 2,728 | 1,334 | 1,251 | 40,242 |
| MAR 2009 | 4,088 | 7,355 | 15,678 | 7,773 | 2,812 | 1,379 | 1,236 | 40,321 |
| APR 2009 | 3,972 | 7,279 | 15,734 | 7,859 | 2,799 | 1,397 | 1,251 | 40,291 |
| MAY 2009 | 3,869 | 7,141 | 15,732 | 7,881 | 2,810 | 1,403 | 1,259 | 40,095 |
| JUN 2009 | 3,842 | 7,022 | 15,716 | 8,008 | 2,831 | 1,439 | 1,247 | 40,105 |
| JUL 2009 | 3,787 | 6,993 | 15,568 | 8,033 | 2,848 | 1,457 | 1,259 | 39,945 |
| AUG 2009 | 3,741 | 7,103 | 15,694 | 8,213 | 2,965 | 1,493 | 1,267 | 40,476 |
| SEP 2009 | 3,668 | 7,098 | 15,919 | 8,363 | 3,057 | 1,518 | 1,324 | 40,947 |
| OCT 2009 | 3,583 | 7,111 | 16,077 | 8,561 | 3,109 | 1,541 | 1,354 | 41,336 |
| NOV 2009 | 3,606 | 7,056 | 16,293 | 8,711 | 3,201 | 1,593 | 1,388 | 41,848 |
| DEC 2009 | 3,644 | 7,089 | 16,633 | 8,931 | 3,321 | 1,637 | 1,432 | 42,687 |
| JAN 2010 | 3,656 | 7,108 | 16,668 | 9,050 | 3,377 | 1,652 | 1,467 | 42,978 |
| FEB 2010 | 3,689 | 7,154 | 16,733 | 9,173 | 3,416 | 1,700 | 1,511 | 43,376 |

**HEALTH CARE AUTHORITY**
**JANUARY 6, 2016**

**HEALTH CARE AUTHORITY TAKE CHARGE ELIGIBLE CLIENTS**
**BY MONTH OF ELIGIBILITY AND CLIENT AGE - JANUARY 2006 TO PRESENT^^**

| | AGE | | | | | | | |
|---|---|---|---|---|---|---|---|---|
| | 17 AND UNDER | 18 TO 19 | 20 TO 24 | 25 TO 29 | 30 TO 34 | 35 TO 39 | 40 AND ABOVE | TOTAL |
| MONTH OF ELIGIBILITY | | | | | | | | |
| MAR 2010 | 3,705 | 7,147 | 17,006 | 9,316 | 3,577 | 1,729 | 1,568 | 44,048 |
| APR 2010 | 3,720 | 7,119 | 17,199 | 9,436 | 3,649 | 1,756 | 1,616 | 44,495 |
| MAY 2010 | 3,666 | 7,106 | 17,315 | 9,637 | 3,704 | 1,778 | 1,643 | 44,849 |
| JUN 2010 | 3,665 | 7,125 | 17,376 | 9,643 | 3,735 | 1,769 | 1,636 | 44,949 |
| JUL 2010 | 3,582 | 7,023 | 17,402 | 9,688 | 3,815 | 1,762 | 1,640 | 44,912 |
| AUG 2010 | 3,522 | 7,010 | 17,614 | 9,876 | 3,893 | 1,805 | 1,728 | 45,448 |
| SEP 2010 | 3,476 | 7,006 | 17,660 | 10,016 | 3,926 | 1,839 | 1,768 | 45,691 |
| OCT 2010 | 3,493 | 6,860 | 17,657 | 10,027 | 3,991 | 1,852 | 1,796 | 45,676 |
| NOV 2010 | 3,458 | 6,756 | 17,697 | 10,028 | 4,036 | 1,853 | 1,820 | 45,648 |
| DEC 2010 | 3,494 | 6,713 | 17,630 | 10,163 | 4,073 | 1,858 | 1,865 | 45,796 |
| JAN 2011 | 3,435 | 6,574 | 17,415 | 10,147 | 4,113 | 1,869 | 1,878 | 45,431 |
| FEB 2011 | 3,343 | 6,371 | 17,158 | 10,079 | 4,136 | 1,898 | 1,882 | 44,867 |
| MAR 2011 | 3,291 | 6,228 | 16,780 | 10,006 | 4,102 | 1,910 | 1,889 | 44,206 |
| APR 2011 | 3,214 | 6,104 | 16,444 | 9,873 | 4,099 | 1,874 | 1,899 | 43,507 |
| MAY 2011 | 3,157 | 5,900 | 16,240 | 9,725 | 4,123 | 1,864 | 1,892 | 42,901 |
| JUN 2011 | 3,075 | 5,804 | 15,887 | 9,682 | 4,093 | 1,873 | 1,892 | 42,306 |
| JUL 2011 | 2,943 | 5,647 | 15,602 | 9,402 | 4,115 | 1,848 | 1,876 | 41,433 |
| AUG 2011 | 2,919 | 5,568 | 15,259 | 9,282 | 4,072 | 1,818 | 1,852 | 40,770 |
| SEP 2011 | 2,806 | 5,506 | 14,854 | 9,151 | 4,082 | 1,812 | 1,821 | 40,032 |
| OCT 2011 | 2,778 | 5,348 | 14,560 | 8,973 | 4,062 | 1,799 | 1,818 | 39,338 |
| NOV 2011 | 2,769 | 5,257 | 14,321 | 8,825 | 4,076 | 1,797 | 1,828 | 38,873 |
| DEC 2011 | 2,708 | 5,123 | 14,010 | 8,607 | 4,026 | 1,782 | 1,835 | 38,091 |
| JAN 2012 | 2,622 | 4,916 | 13,655 | 8,311 | 4,004 | 1,739 | 1,797 | 37,044 |
| FEB 2012 | 2,610 | 4,878 | 13,583 | 8,336 | 4,009 | 1,751 | 1,791 | 36,958 |
| MAR 2012 | 2,585 | 4,793 | 13,373 | 8,227 | 3,944 | 1,724 | 1,792 | 36,438 |

**HEALTH CARE AUTHORITY**
**JANUARY 6, 2016**

**HEALTH CARE AUTHORITY TAKE CHARGE ELIGIBLE CLIENTS**
**BY MONTH OF ELIGIBILITY AND CLIENT AGE - JANUARY 2006 TO PRESENT^^**

| | AGE | | | | | | | |
|---|---|---|---|---|---|---|---|---|
| | 17 AND UNDER | 18 TO 19 | 20 TO 24 | 25 TO 29 | 30 TO 34 | 35 TO 39 | 40 AND ABOVE | TOTAL |
| MONTH OF ELIGIBILITY | | | | | | | | |
| APR 2012 | 2,553 | 4,670 | 13,115 | 8,215 | 3,928 | 1,702 | 1,773 | 35,956 |
| MAY 2012 | 2,529 | 4,614 | 13,070 | 8,222 | 3,983 | 1,739 | 1,783 | 35,940 |
| JUN 2012 | 2,579 | 4,543 | 12,911 | 8,102 | 3,950 | 1,738 | 1,786 | 35,609 |
| JUL 2012 | 2,480 | 4,530 | 12,638 | 8,018 | 3,900 | 1,719 | 1,766 | 35,051 |
| AUG 2012 | 2,495 | 4,424 | 12,386 | 7,860 | 3,891 | 1,716 | 1,732 | 34,504 |
| SEP 2012 | 2,442 | 4,293 | 12,136 | 7,686 | 3,848 | 1,714 | 1,725 | 33,844 |
| OCT 2012 | 2,427 | 4,381 | 12,176 | 7,737 | 3,917 | 1,755 | 1,743 | 34,136 |
| NOV 2012 | 2,452 | 4,445 | 12,319 | 7,849 | 3,936 | 1,761 | 1,778 | 34,540 |
| DEC 2012 | 2,445 | 4,522 | 12,470 | 8,006 | 3,987 | 1,807 | 1,791 | 35,028 |
| JAN 2013 | 2,524 | 4,639 | 12,980 | 8,358 | 4,119 | 1,860 | 1,866 | 36,346 |
| FEB 2013 | 2,551 | 4,725 | 13,154 | 8,424 | 4,240 | 1,886 | 1,867 | 36,847 |
| MAR 2013 | 2,538 | 4,729 | 13,535 | 8,569 | 4,353 | 1,896 | 1,915 | 37,535 |
| APR 2013 | 2,527 | 4,826 | 13,936 | 8,732 | 4,450 | 1,972 | 1,979 | 38,422 |
| MAY 2013 | 2,554 | 4,860 | 14,337 | 8,915 | 4,533 | 2,032 | 2,029 | 39,260 |
| JUN 2013 | 2,508 | 4,872 | 14,582 | 9,132 | 4,607 | 2,059 | 2,050 | 39,810 |
| JUL 2013 | 2,478 | 4,990 | 15,025 | 9,381 | 4,697 | 2,134 | 2,101 | 40,806 |
| AUG 2013 | 2,438 | 5,066 | 15,250 | 9,490 | 4,800 | 2,133 | 2,124 | 41,301 |
| SEP 2013 | 2,394 | 5,149 | 15,509 | 9,672 | 4,894 | 2,208 | 2,132 | 41,958 |
| OCT 2013 | 2,444 | 5,147 | 15,453 | 9,734 | 4,917 | 2,247 | 2,077 | 42,019 |
| NOV 2013 | 2,404 | 5,059 | 15,360 | 9,591 | 4,887 | 2,247 | 2,062 | 41,610 |
| DEC 2013 | 2,307 | 5,009 | 15,073 | 9,479 | 4,760 | 2,218 | 2,030 | 40,876 |
| JAN 2014 | 2,086 | 4,277 | 11,866 | 6,985 | 3,464 | 1,633 | 1,395 | 31,706 |
| FEB 2014 | 1,936 | 3,693 | 9,815 | 5,679 | 2,815 | 1,306 | 1,098 | 26,342 |
| MAR 2014 | 1,801 | 3,158 | 8,045 | 4,625 | 2,260 | 1,047 | 870 | 21,806 |
| APR 2014 | 1,697 | 2,810 | 6,868 | 3,901 | 1,907 | 890 | 726 | 18,799 |

**HEALTH CARE AUTHORITY**
**JANUARY 6, 2016**

**HEALTH CARE AUTHORITY TAKE CHARGE ELIGIBLE CLIENTS**
**BY MONTH OF ELIGIBILITY AND CLIENT AGE - JANUARY 2006 TO PRESENT^^**

| | AGE | | | | | | | |
|---|---|---|---|---|---|---|---|---|
| | 17 AND UNDER | 18 TO 19 | 20 TO 24 | 25 TO 29 | 30 TO 34 | 35 TO 39 | 40 AND ABOVE | TOTAL |
| MONTH OF ELIGIBILITY | | | | | | | | |
| MAY 2014 | 1,590 | 2,504 | 5,828 | 3,372 | 1,629 | 763 | 607 | 16,293 |
| JUN 2014 | 1,538 | 2,236 | 4,888 | 2,874 | 1,400 | 665 | 544 | 14,145 |
| JUL 2014 | 1,483 | 2,016 | 3,972 | 2,388 | 1,154 | 566 | 455 | 12,034 |
| AUG 2014 | 1,392 | 1,783 | 3,091 | 1,950 | 938 | 450 | 386 | 9,990 |
| SEP 2014 | 1,335 | 1,637 | 2,403 | 1,574 | 743 | 359 | 303 | 8,354 |
| OCT 2014 | 1,293 | 1,415 | 1,640 | 1,180 | 554 | 260 | 234 | 6,576 |
| NOV 2014 | 1,230 | 1,324 | 1,010 | 883 | 429 | 202 | 178 | 5,256 |
| DEC 2014 | 1,175 | 1,244 | 510 | 614 | 334 | 151 | 116 | 4,144 |
| JAN 2015 | 1,183 | 1,226 | 466 | 591 | 309 | 148 | 114 | 4,037 |
| FEB 2015 | 1,213 | 1,188 | 430 | 553 | 283 | 153 | 116 | 3,936 |
| MAR 2015 | 1,178 | 1,169 | 399 | 520 | 269 | 155 | 109 | 3,799 |
| APR 2015 | 1,158 | 1,149 | 366 | 496 | 256 | 146 | 107 | 3,678 |
| MAY 2015 | 1,125 | 1,120 | 356 | 469 | 252 | 132 | 103 | 3,557 |
| JUN 2015 | 1,109 | 1,082 | 354 | 460 | 231 | 128 | 108 | 3,472 |
| JUL 2015 | 1,097 | 1,017 | 343 | 443 | 218 | 127 | 108 | 3,353 |
| AUG 2015 | 1,108 | 995 | 330 | 437 | 207 | 134 | 108 | 3,319 |
| SEP 2015 | 1,086 | 960 | 323 | 419 | 210 | 130 | 105 | 3,233 |
| OCT 2015 | 1,083 | 961 | 317 | 404 | 203 | 132 | 107 | 3,207 |
| NOV 2015 | 1,063 | 930 | 302 | 390 | 193 | 128 | 103 | 3,109 |

Includes Take Charge (RAC's 1099 and 1100) clients only. ^^ Take Charge program implemented July 2001.
H:\conlodr\spss23\take charge cbm eligs and reports p1 201506.sps

**HEALTH CARE AUTHORITY**
**JANUARY 6, 2016**

**HEALTH CARE AUTHORITY TAKE CHARGE ELIGIBLE CLIENTS**
**BY CLIENT COUNTY^ AND AGE**
**NOVEMBER 2015**

| CLIENT COUNTY | 17 AND UNDER | 18 TO 19 | 20 TO 24 | 25 TO 29 | 30 TO 34 | 35 TO 39 | 40 AND ABOVE | TOTAL |
|---|---|---|---|---|---|---|---|---|
| Benton | 18 | 12 | 3 | 7 | 7 | 1 | 2 | 50 |
| Chelan | 8 | 12 | 2 | 5 | 4 | 2 | . | 33 |
| Clallam | 13 | 17 | 6 | 7 | 9 | 1 | 2 | 55 |
| Clark | 31 | 45 | 39 | 46 | 19 | 18 | 13 | 211 |
| Cowlitz | 3 | 1 | 2 | 5 | 1 | 1 | 2 | 15 |
| Douglas | 5 | 6 | . | 3 | 1 | . | 1 | 16 |
| Franklin | 6 | 7 | 2 | 2 | 2 | . | 1 | 20 |
| Grant | 7 | 3 | 1 | 1 | . | . | 1 | 13 |
| Grays Harbor | 21 | 20 | 1 | 6 | 2 | . | 2 | 52 |
| Island | 2 | 2 | 1 | 1 | . | . | 1 | 7 |
| Jefferson | 37 | 23 | 4 | 6 | 4 | 5 | . | 79 |
| King | 444 | 386 | 85 | 121 | 52 | 32 | 23 | 1,143 |
| Kitsap | 23 | 18 | 7 | 20 | 11 | 1 | 3 | 83 |
| Kittitas | 8 | 10 | 8 | 2 | 1 | 3 | 2 | 34 |
| Klickitat | 11 | 8 | 1 | . | 2 | 1 | . | 23 |
| Lewis | 19 | 18 | 2 | 2 | 5 | 1 | 1 | 48 |
| Lincoln | . | . | 1 | . | . | . | . | 1 |
| Mason | 16 | 8 | 4 | 1 | 1 | 1 | 2 | 33 |
| Okanogan | 1 | 1 | . | . | 1 | . | . | 3 |
| Pacific | 1 | 1 | . | . | . | . | . | 2 |
| Pend Oreille | . | 1 | . | . | . | . | . | 1 |
| Pierce | 112 | 95 | 36 | 39 | 17 | 19 | 13 | 331 |
| San Juan | 5 | 3 | . | . | . | . | . | 8 |
| Skagit | 15 | 12 | . | . | . | 1 | . | 28 |
| Skamania | 4 | 2 | 3 | . | . | . | . | 9 |
| Snohomish | 108 | 84 | 32 | 40 | 17 | 14 | 6 | 301 |
| Spokane | 51 | 48 | 30 | 47 | 22 | 13 | 12 | 223 |
| Stevens | 1 | 4 | 1 | . | 1 | . | . | 7 |
| Thurston | 41 | 33 | 17 | 15 | 6 | 4 | 3 | 119 |
| Walla Walla | 5 | 5 | 2 | 2 | . | . | 2 | 16 |
| Whatcom | 7 | 12 | 1 | 3 | 1 | 1 | 2 | 27 |
| Whitman | . | 2 | . | 1 | . | . | . | 3 |
| Yakima | 39 | 30 | 11 | 8 | 7 | 9 | 9 | 113 |
| Oregon | . | 1 | . | . | . | . | . | 1 |
| Other | 1 | . | . | . | . | . | . | 1 |
| TOTAL | 1,063 | 930 | 302 | 390 | 193 | 128 | 103 | 3,109 |

Includes Take Charge (RAC's 1099 and 1100) clients only.
^ Some county totals, particularly King county, are reflective of client's Take Charge provider county rather than actual residential county.

H:\conlodr\spss23\take charge cbm eligs and reports p1 201601 V21.sps

**HEALTH CARE AUTHORITY**
**JANUARY 6, 2016**

**HEALTH CARE AUTHORITY TAKE CHARGE ELIGIBLE CLIENTS**
**BY CLIENT COUNTY AND CLIENT AGE STATISTICS**
**NOVEMBER 2015**

| CLIENT COUNTY | | CLIENTS | MINIMUM AGE | MAXIMUM AGE | MEAN AGE |
|---|---|---|---|---|---|
| Benton | | 50 | 14 | 41 | 22.4 |
| Chelan | | 33 | 16 | 37 | 22.0 |
| Clallam | | 55 | 16 | 45 | 22.9 |
| Clark | | 211 | 16 | 45 | 25.0 |
| Cowlitz | | 15 | 16 | 52 | 27.3 |
| Douglas | | 16 | 16 | 42 | 22.0 |
| Franklin | | 20 | 16 | 48 | 21.8 |
| Grant | | 13 | 16 | 42 | 19.8 |
| Grays Harbor | | 52 | 14 | 42 | 20.0 |
| Island | | 7 | 16 | 44 | 22.9 |
| Jefferson | | 79 | 15 | 38 | 20.0 |
| King | | 1,143 | 13 | 55 | 20.4 |
| Kitsap | | 83 | 14 | 47 | 23.1 |
| Kittitas | | 34 | 13 | 44 | 23.0 |
| Klickitat | | 23 | 15 | 39 | 19.6 |
| Lewis | | 48 | 15 | 46 | 20.3 |
| Lincoln | | 1 | 21 | 21 | 21.0 |
| Mason | | 33 | 13 | 51 | 20.9 |
| Okanogan | | 3 | 15 | 30 | 21.0 |
| Pacific | | 2 | 16 | 18 | 17.0 |
| Pend Oreille | | 1 | 19 | 19 | 19.0 |
| Pierce | | 331 | 14 | 53 | 21.9 |
| San Juan | | 8 | 17 | 19 | 17.5 |
| Skagit | | 28 | 14 | 35 | 17.8 |
| Skamania | | 9 | 15 | 21 | 18.0 |
| Snohomish | | 301 | 14 | 49 | 21.5 |
| Spokane | | 223 | 15 | 49 | 24.0 |
| Stevens | | 7 | 17 | 34 | 20.9 |
| Thurston | | 119 | 15 | 44 | 21.1 |
| Walla Walla | | 16 | 15 | 45 | 22.1 |
| Whatcom | | 27 | 15 | 44 | 21.9 |
| Whitman | | 3 | 19 | 28 | 22.0 |
| Yakima | | 113 | 14 | 49 | 23.1 |
| Oregon | | 1 | 19 | 19 | 19.0 |
| Other | | 1 | 17 | 17 | 17.0 |
| TOTAL | | 3,109 | 13 | 55 | 21.6 |

Includes Take Charge (RAC's 1099 and 1100) clients only.

^ 'MODE' = most frequent value. ^^ 'MEDIAN' = midpoint value.

H:\conlodr\spss23\take charge cbm eligs and reports p1 201601 V21.sps

**HEALTH CARE AUTHORITY**
**JANUARY 6, 2016**

**HEALTH CARE AUTHORITY TAKE CHARGE ELIGIBLE CLIENTS**
**BY CLIENT RAC CODE AND CLIENT AGE STATISTICS**
**NOVEMBER 2015**

| CLIENT RAC CODE | | CLIENTS | MINIMUM AGE | MAXIMUM AGE | MEAN AGE |
|---|---|---|---|---|---|
| 1099 Take Charge Family Planning Services, income =< 185% FPL | | 2,545 | 13 | 53 | 19.8 |
| 1100 Take Charge Family Planning Services, income > 185% and =< 260% FPL | | 564 | 17 | 55 | 29.4 |
| TOTAL | | 3,109 | 13 | 55 | 21.6 |

Includes Take Charge (RAC's 1099 and 1100) clients only.

H:\conlodr\spss23\take charge cbm eligs and reports p1 201601 V21.sps

## HEALTH CARE AUTHORITY FAMILY PLANNING ELIGIBLE CLIENTS

### Take Charge Clients^ by Age and Month of Eligibility

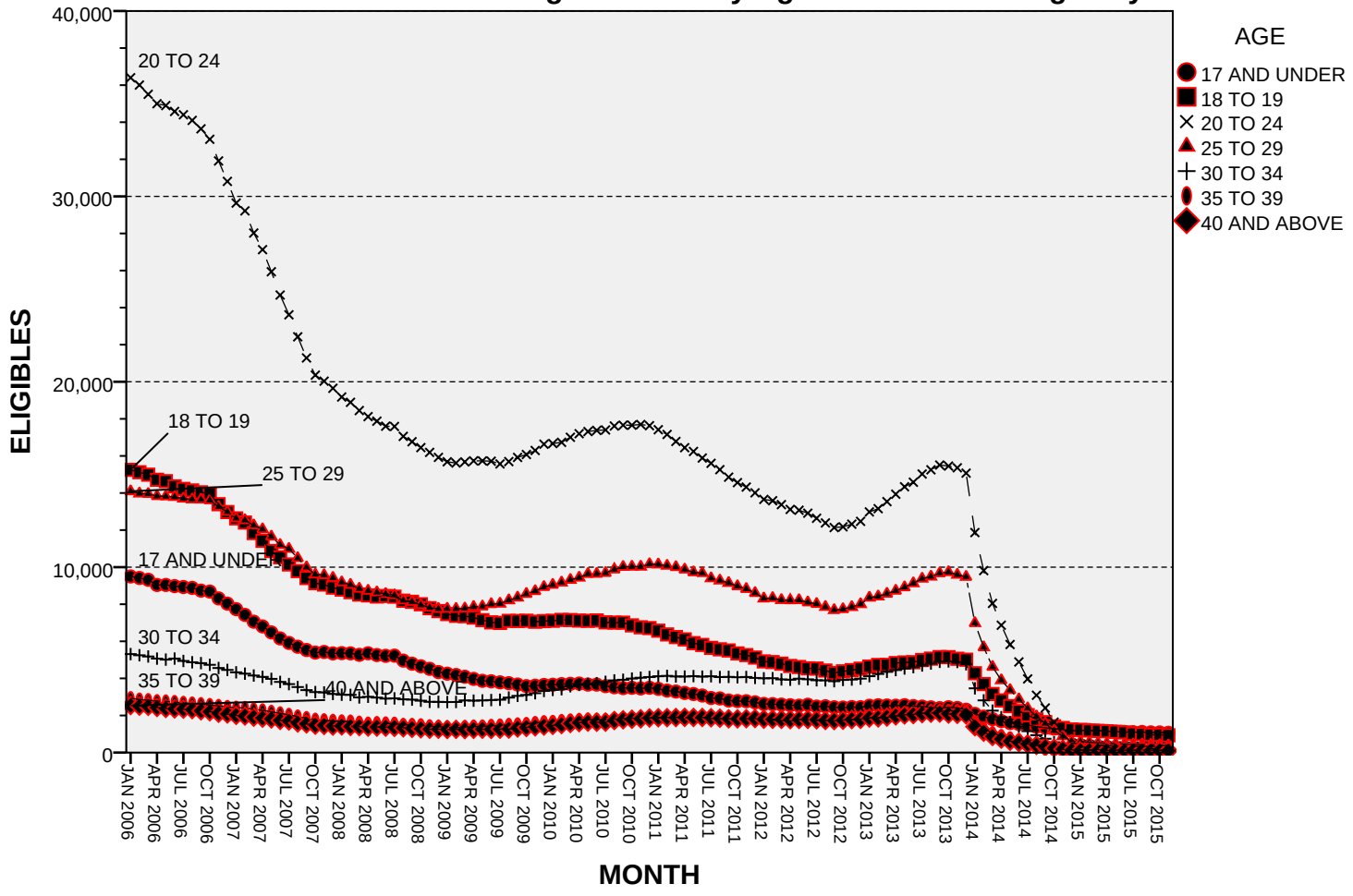


*^ RAC'S 1099 AND 1100.  H:conlodrspss23take charge cbm eligs and reports p1 201506.sps*

## HEALTH CARE AUTHORITY FAMILY PLANNING ELIGIBLE CLIENTS

### Take Charge Clients^ by Age and Month of Eligibility

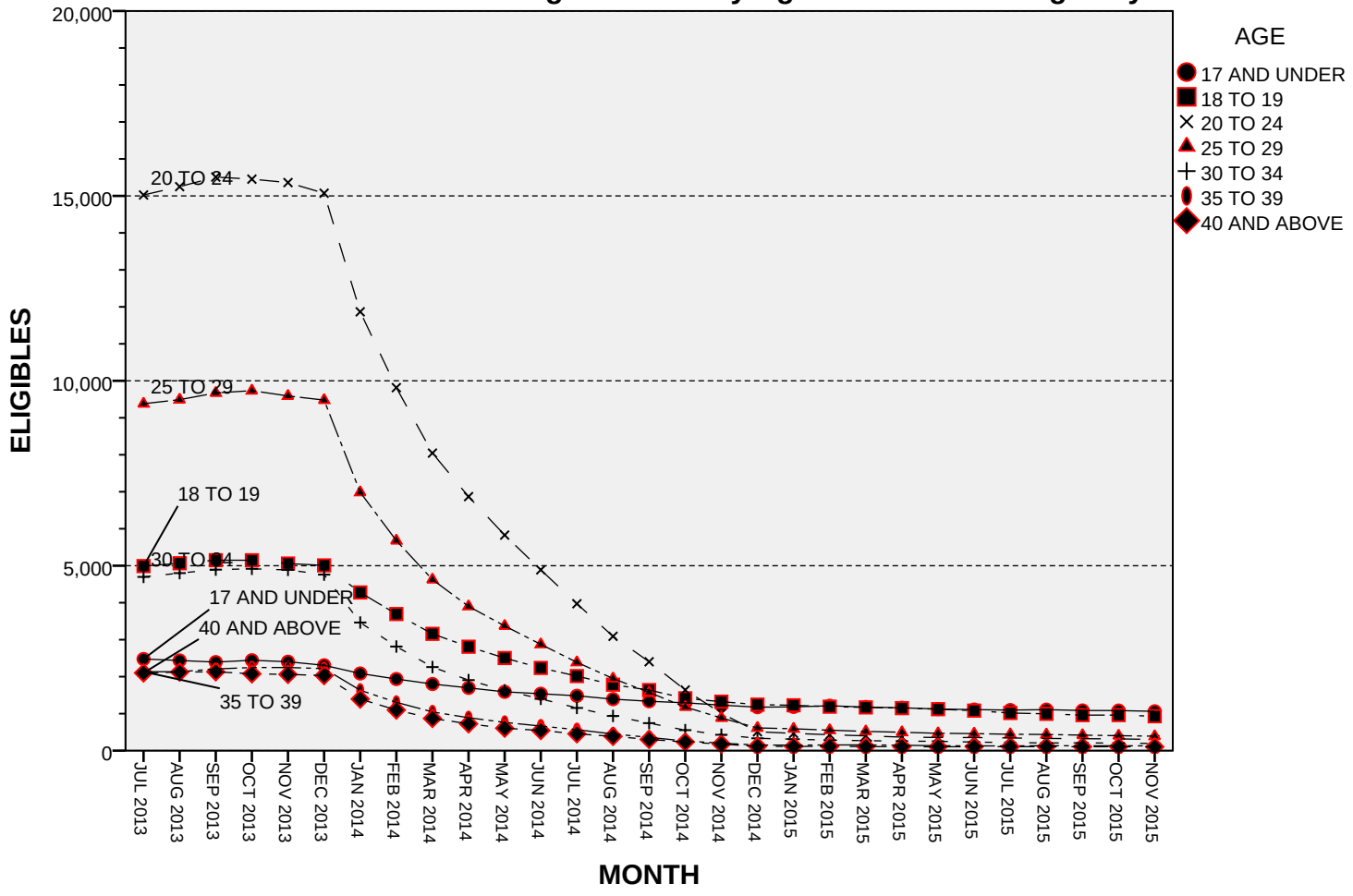


*^ RAC'S 1099 AND 1100.  H:conlodrspss23take charge cbm eligs and reports p1 201506.sps*

## HEALTH CARE AUTHORITY FAMILY PLANNING ELIGIBLE CLIENTS

### Take Charge/Family Planning Citizen Clients^ by Eligibility Category and Month of Eligibility

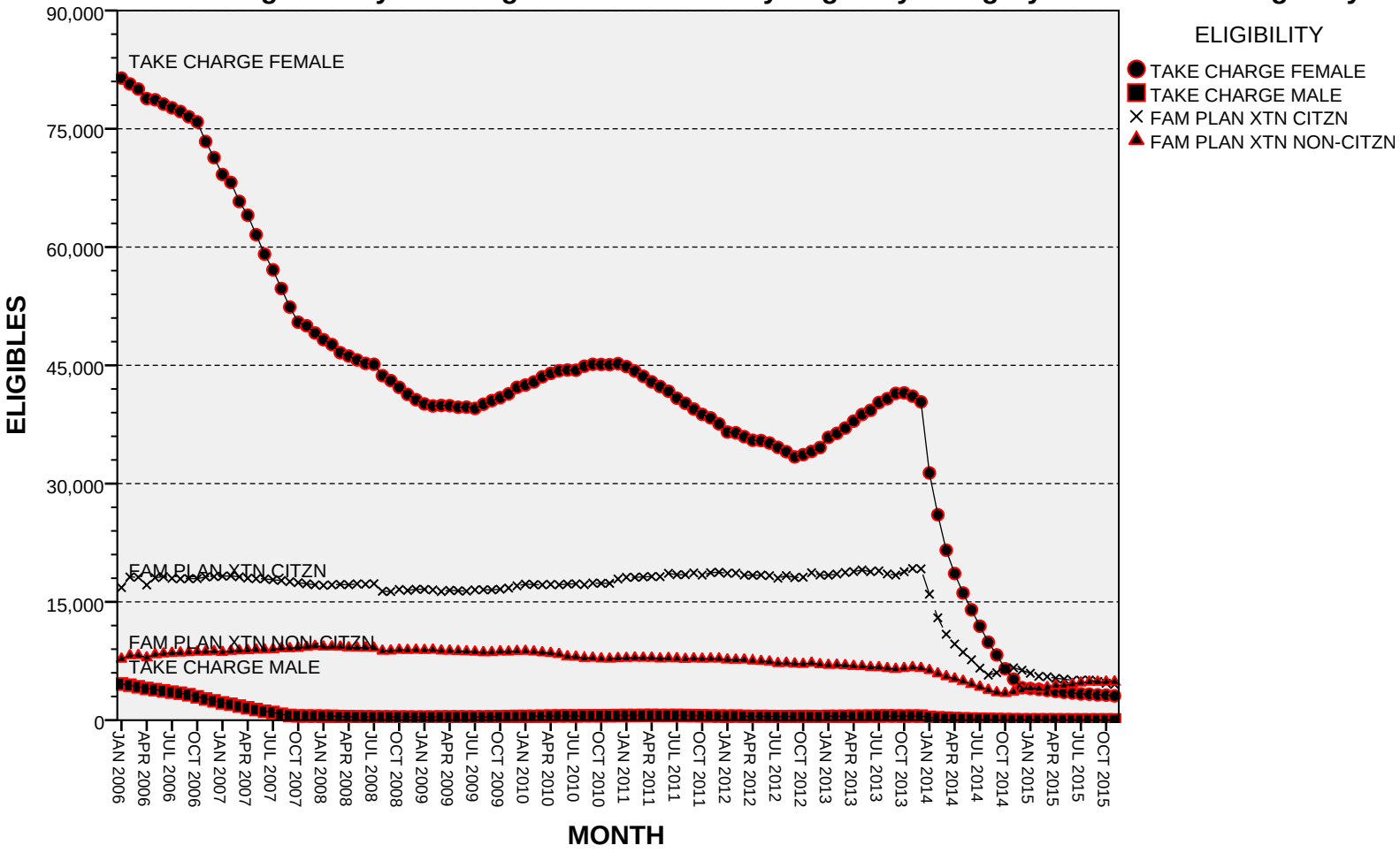


*^ RAC'S 1097, 1099, AND 1100.  H:conlodrspss23take charge cbm eligs and reports p1 201506.sps*

## HEALTH CARE AUTHORITY FAMILY PLANNING ELIGIBLE CLIENTS

### Take Charge/Family Planning Citizen Clients^ by Eligibility Category and Month of Eligibility

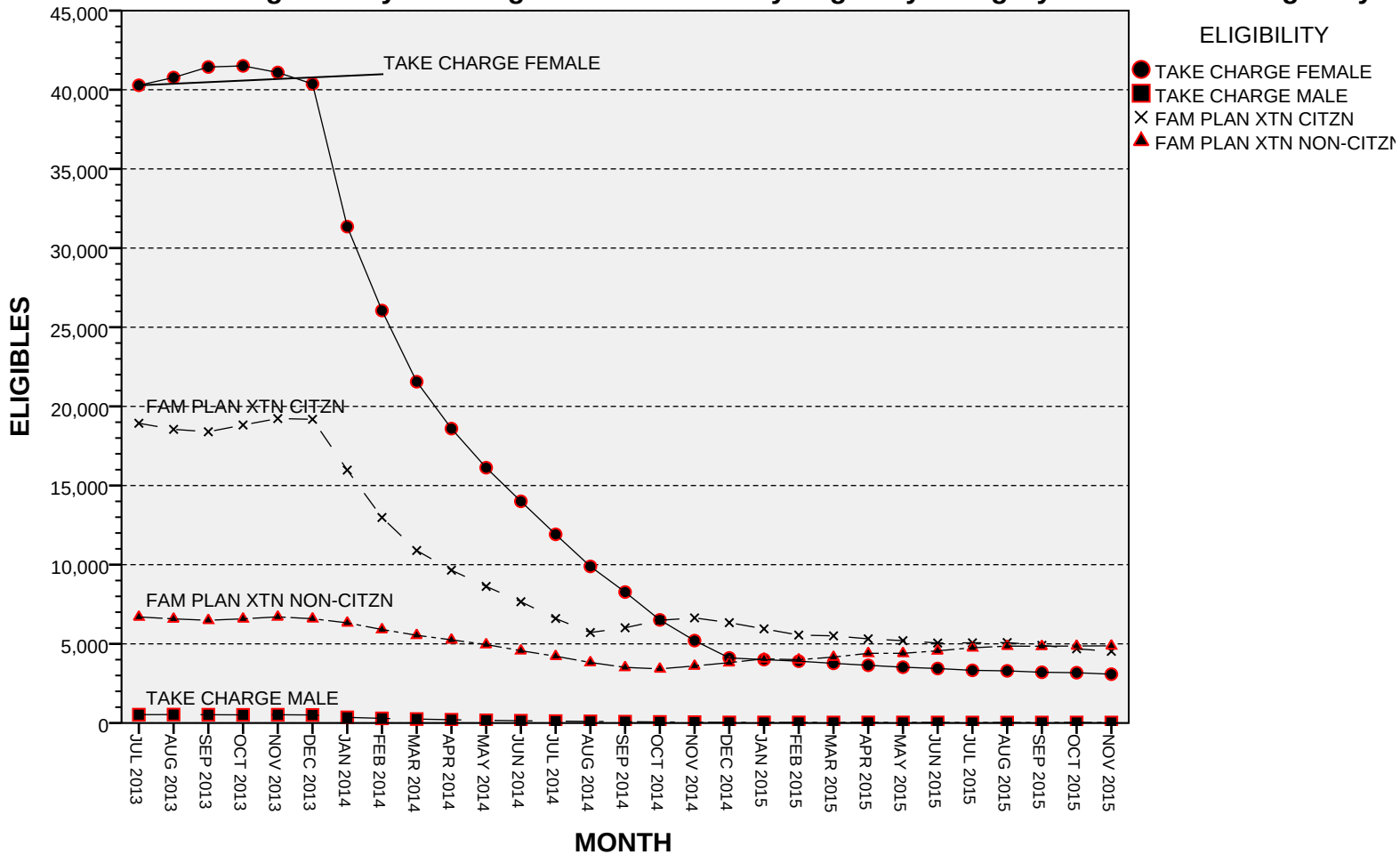


*^ RAC'S 1097, 1099, AND 1100.  H:conlodrspss23take charge cbm eligs and reports p1 201506.sps*

## HEALTH CARE AUTHORITY FAMILY PLANNING ELIGIBLE CLIENTS

### Take Charge Clients^ by Age and Month of Eligibility

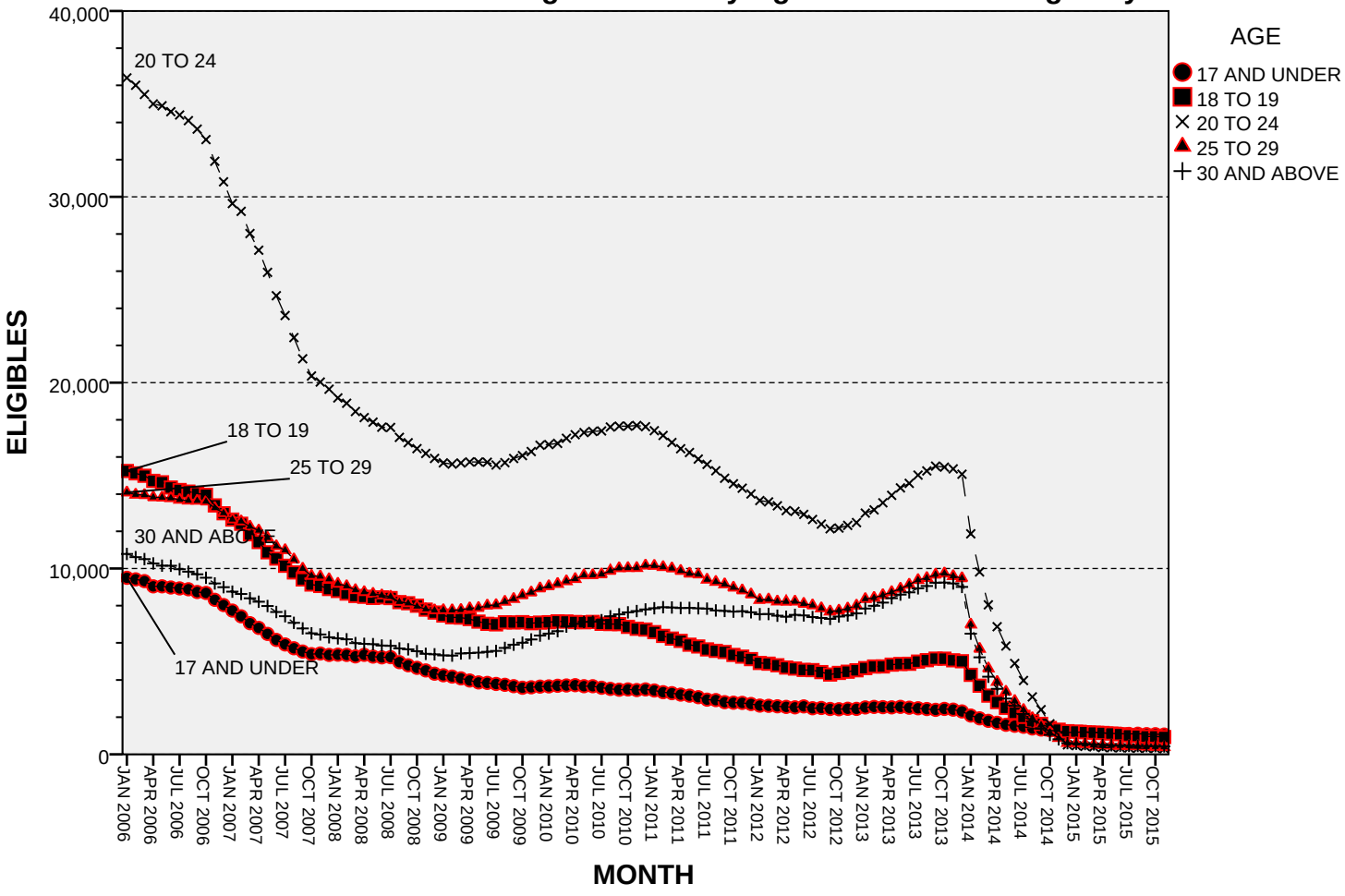


*^ RAC'S 1099 AND 1100.  H:conlodrspss23take charge cbm eligs and reports p1 201506.sps*

## HEALTH CARE AUTHORITY FAMILY PLANNING ELIGIBLE CLIENTS

### Take Charge Clients^ by Age and Month of Eligibility

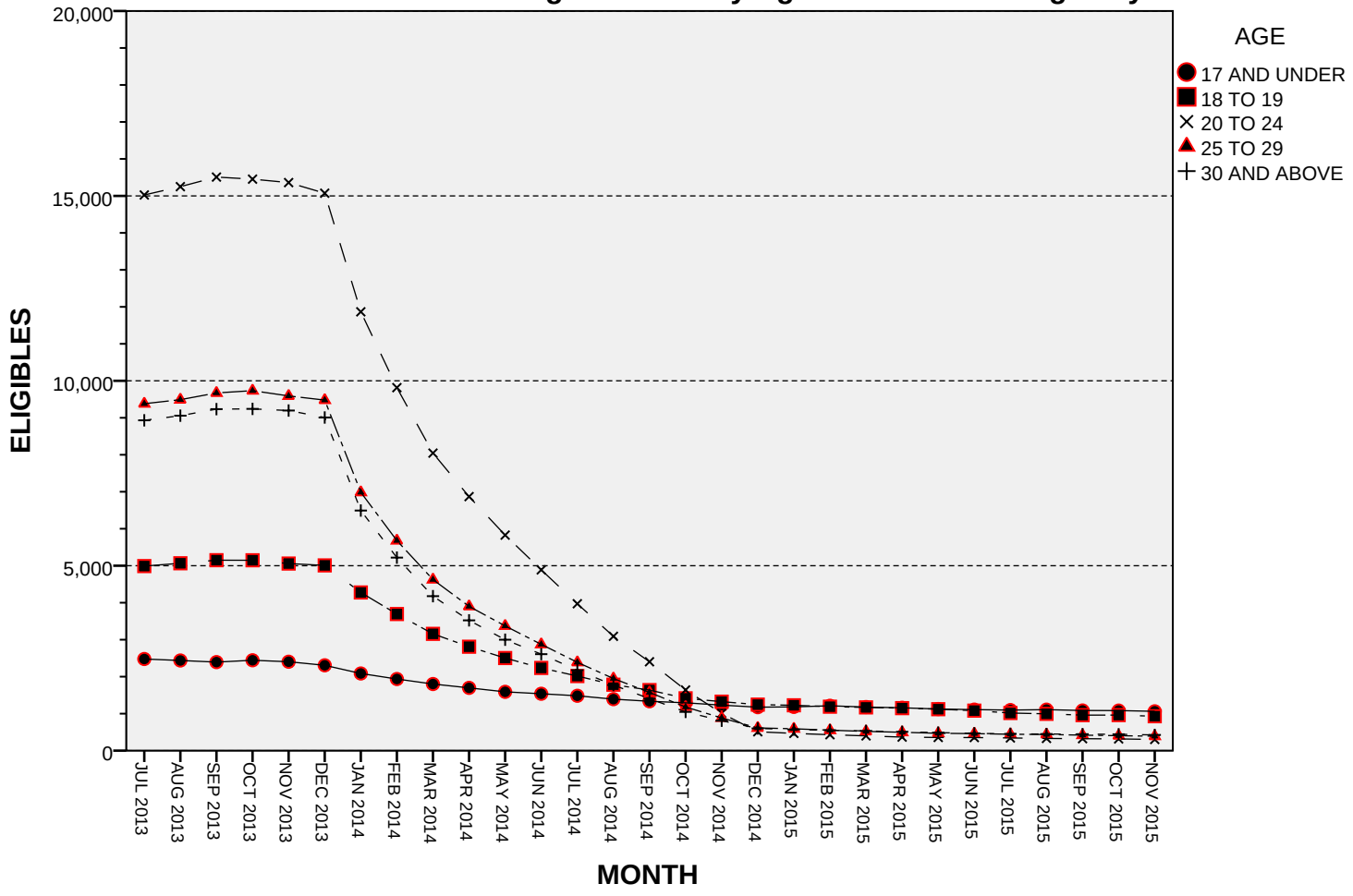


*^ RAC'S 1099 AND 1100.  H:conlodrspss23take charge cbm eligs and reports p1 201506.sps*

**HEALTH CARE AUTHORITY**
**JANUARY 6, 2016**

**HEALTH CARE AUTHORITY TAKE CHARGE ELIGIBLE CLIENTS**
**BY CLIENT COUNTY^ AND GENDER**
**NOVEMBER 2015**

| CLIENT COUNTY | | FEMALE | MALE | TOTAL |
|---|---|---|---|---|
| Benton | | 50 | . | 50 |
| Chelan | | 33 | . | 33 |
| Clallam | | 55 | . | 55 |
| Clark | | 206 | 5 | 211 |
| Cowlitz | | 15 | . | 15 |
| Douglas | | 16 | . | 16 |
| Franklin | | 20 | . | 20 |
| Grant | | 13 | . | 13 |
| Grays Harbor | | 52 | . | 52 |
| Island | | 7 | . | 7 |
| Jefferson | | 78 | 1 | 79 |
| King | | 1,131 | 12 | 1,143 |
| Kitsap | | 82 | 1 | 83 |
| Kittitas | | 34 | . | 34 |
| Klickitat | | 23 | . | 23 |
| Lewis | | 47 | 1 | 48 |
| Lincoln | | 1 | . | 1 |
| Mason | | 33 | . | 33 |
| Okanogan | | 3 | . | 3 |
| Pacific | | 1 | 1 | 2 |
| Pend Oreille | | 1 | . | 1 |
| Pierce | | 329 | 2 | 331 |
| San Juan | | 8 | . | 8 |
| Skagit | | 28 | . | 28 |
| Skamania | | 8 | 1 | 9 |
| Snohomish | | 297 | 4 | 301 |
| Spokane | | 223 | . | 223 |
| Stevens | | 7 | . | 7 |
| Thurston | | 119 | . | 119 |
| Walla Walla | | 16 | . | 16 |
| Whatcom | | 27 | . | 27 |
| Whitman | | 3 | . | 3 |
| Yakima | | 113 | . | 113 |
| Oregon | | 1 | . | 1 |
| Other | | 1 | . | 1 |
| TOTAL | | 3,081 | 28 | 3,109 |

Includes Take Charge (RAC's 1099 and 1100) clients only.
^ Some county totals, particularly King county, are reflective of client's Take Charge provider county rather than actual residential county.

H:\conlodr\spss23\take charge cbm eligs and reports p1 201601 V21.sps

**HEALTH CARE AUTHORITY**
**JANUARY 6, 2016**

**HEALTH CARE AUTHORITY TAKE CHARGE ELIGIBLE CLIENTS**
**BY MONTH OF ELIGIBILITY AND CLIENT GENDER - JANUARY 2006 TO PRESENT^^**

| | CLIENT GENDER | | |
|---|---|---|---|
| | FEMALE | MALE | TOTAL |
| MONTH OF ELIGIBILITY | | | |
| JAN 2006 | 81,431 | 4,588 | 86,019 |
| FEB 2006 | 80,691 | 4,432 | 85,123 |
| MAR 2006 | 80,041 | 4,231 | 84,272 |
| APR 2006 | 78,834 | 4,024 | 82,858 |
| MAY 2006 | 78,680 | 3,869 | 82,549 |
| JUN 2006 | 78,133 | 3,717 | 81,850 |
| JUL 2006 | 77,662 | 3,553 | 81,215 |
| AUG 2006 | 77,189 | 3,415 | 80,604 |
| SEP 2006 | 76,529 | 3,224 | 79,753 |
| OCT 2006 | 75,877 | 2,958 | 78,835 |
| NOV 2006 | 73,387 | 2,687 | 76,074 |
| DEC 2006 | 71,343 | 2,448 | 73,791 |
| JAN 2007 | 69,205 | 2,192 | 71,397 |
| FEB 2007 | 68,196 | 2,019 | 70,215 |
| MAR 2007 | 65,787 | 1,783 | 67,570 |
| APR 2007 | 64,041 | 1,569 | 65,610 |
| MAY 2007 | 61,572 | 1,346 | 62,918 |
| JUN 2007 | 59,100 | 1,128 | 60,228 |
| JUL 2007 | 57,115 | 978 | 58,093 |
| AUG 2007 | 54,742 | 746 | 55,488 |
| SEP 2007 | 52,393 | 601 | 52,994 |
| OCT 2007 | 50,469 | 536 | 51,005 |
| NOV 2007 | 50,020 | 520 | 50,540 |
| DEC 2007 | 49,101 | 516 | 49,617 |
| JAN 2008 | 48,250 | 502 | 48,752 |
| FEB 2008 | 47,638 | 493 | 48,131 |
| MAR 2008 | 46,603 | 461 | 47,064 |
| APR 2008 | 46,180 | 448 | 46,628 |
| MAY 2008 | 45,684 | 436 | 46,120 |
| JUN 2008 | 45,247 | 428 | 45,675 |
| JUL 2008 | 45,133 | 417 | 45,550 |
| AUG 2008 | 43,695 | 413 | 44,108 |
| SEP 2008 | 43,064 | 406 | 43,470 |

**HEALTH CARE AUTHORITY**
**JANUARY 6, 2016**

**HEALTH CARE AUTHORITY TAKE CHARGE ELIGIBLE CLIENTS**
**BY MONTH OF ELIGIBILITY AND CLIENT GENDER - JANUARY 2006 TO PRESENT^^**

| | CLIENT GENDER | | |
|---|---|---|---|
| | FEMALE | MALE | TOTAL |
| MONTH OF ELIGIBILITY | | | |
| OCT 2008 | 42,210 | 401 | 42,611 |
| NOV 2008 | 41,315 | 398 | 41,713 |
| DEC 2008 | 40,641 | 385 | 41,026 |
| JAN 2009 | 40,103 | 388 | 40,491 |
| FEB 2009 | 39,849 | 393 | 40,242 |
| MAR 2009 | 39,911 | 410 | 40,321 |
| APR 2009 | 39,881 | 410 | 40,291 |
| MAY 2009 | 39,684 | 411 | 40,095 |
| JUN 2009 | 39,697 | 408 | 40,105 |
| JUL 2009 | 39,535 | 410 | 39,945 |
| AUG 2009 | 40,064 | 412 | 40,476 |
| SEP 2009 | 40,523 | 424 | 40,947 |
| OCT 2009 | 40,898 | 438 | 41,336 |
| NOV 2009 | 41,388 | 460 | 41,848 |
| DEC 2009 | 42,211 | 476 | 42,687 |
| JAN 2010 | 42,501 | 477 | 42,978 |
| FEB 2010 | 42,894 | 482 | 43,376 |
| MAR 2010 | 43,549 | 499 | 44,048 |
| APR 2010 | 43,974 | 521 | 44,495 |
| MAY 2010 | 44,315 | 534 | 44,849 |
| JUN 2010 | 44,409 | 540 | 44,949 |
| JUL 2010 | 44,378 | 534 | 44,912 |
| AUG 2010 | 44,890 | 558 | 45,448 |
| SEP 2010 | 45,130 | 561 | 45,691 |
| OCT 2010 | 45,111 | 565 | 45,676 |
| NOV 2010 | 45,081 | 567 | 45,648 |
| DEC 2010 | 45,212 | 584 | 45,796 |
| JAN 2011 | 44,836 | 595 | 45,431 |
| FEB 2011 | 44,280 | 587 | 44,867 |
| MAR 2011 | 43,606 | 600 | 44,206 |
| APR 2011 | 42,902 | 605 | 43,507 |
| MAY 2011 | 42,311 | 590 | 42,901 |
| JUN 2011 | 41,716 | 590 | 42,306 |

**HEALTH CARE AUTHORITY**
**JANUARY 6, 2016**

**HEALTH CARE AUTHORITY TAKE CHARGE ELIGIBLE CLIENTS**
**BY MONTH OF ELIGIBILITY AND CLIENT GENDER - JANUARY 2006 TO PRESENT^^**

| | CLIENT GENDER | | |
|---|---|---|---|
| | FEMALE | MALE | TOTAL |
| MONTH OF ELIGIBILITY | | | |
| JUL 2011 | 40,832 | 601 | 41,433 |
| AUG 2011 | 40,189 | 581 | 40,770 |
| SEP 2011 | 39,457 | 575 | 40,032 |
| OCT 2011 | 38,781 | 557 | 39,338 |
| NOV 2011 | 38,340 | 533 | 38,873 |
| DEC 2011 | 37,578 | 513 | 38,091 |
| JAN 2012 | 36,544 | 500 | 37,044 |
| FEB 2012 | 36,444 | 514 | 36,958 |
| MAR 2012 | 35,955 | 483 | 36,438 |
| APR 2012 | 35,494 | 462 | 35,956 |
| MAY 2012 | 35,461 | 479 | 35,940 |
| JUN 2012 | 35,148 | 461 | 35,609 |
| JUL 2012 | 34,597 | 454 | 35,051 |
| AUG 2012 | 34,048 | 456 | 34,504 |
| SEP 2012 | 33,385 | 459 | 33,844 |
| OCT 2012 | 33,671 | 465 | 34,136 |
| NOV 2012 | 34,076 | 464 | 34,540 |
| DEC 2012 | 34,574 | 454 | 35,028 |
| JAN 2013 | 35,862 | 484 | 36,346 |
| FEB 2013 | 36,374 | 473 | 36,847 |
| MAR 2013 | 37,049 | 486 | 37,535 |
| APR 2013 | 37,925 | 497 | 38,422 |
| MAY 2013 | 38,764 | 496 | 39,260 |
| JUN 2013 | 39,298 | 512 | 39,810 |
| JUL 2013 | 40,280 | 526 | 40,806 |
| AUG 2013 | 40,770 | 531 | 41,301 |
| SEP 2013 | 41,436 | 522 | 41,958 |
| OCT 2013 | 41,507 | 512 | 42,019 |
| NOV 2013 | 41,090 | 520 | 41,610 |
| DEC 2013 | 40,370 | 506 | 40,876 |
| JAN 2014 | 31,351 | 355 | 31,706 |
| FEB 2014 | 26,052 | 290 | 26,342 |
| MAR 2014 | 21,557 | 249 | 21,806 |

**HEALTH CARE AUTHORITY**
**JANUARY 6, 2016**

**HEALTH CARE AUTHORITY TAKE CHARGE ELIGIBLE CLIENTS**
**BY MONTH OF ELIGIBILITY AND CLIENT GENDER - JANUARY 2006 TO PRESENT^^**

| | CLIENT GENDER | | |
|---|---|---|---|
| | FEMALE | MALE | TOTAL |
| MONTH OF ELIGIBILITY | | | |
| APR 2014 | 18,595 | 204 | 18,799 |
| MAY 2014 | 16,125 | 168 | 16,293 |
| JUN 2014 | 14,002 | 143 | 14,145 |
| JUL 2014 | 11,916 | 118 | 12,034 |
| AUG 2014 | 9,889 | 101 | 9,990 |
| SEP 2014 | 8,271 | 83 | 8,354 |
| OCT 2014 | 6,511 | 65 | 6,576 |
| NOV 2014 | 5,204 | 52 | 5,256 |
| DEC 2014 | 4,109 | 35 | 4,144 |
| JAN 2015 | 4,003 | 34 | 4,037 |
| FEB 2015 | 3,902 | 34 | 3,936 |
| MAR 2015 | 3,767 | 32 | 3,799 |
| APR 2015 | 3,643 | 35 | 3,678 |
| MAY 2015 | 3,524 | 33 | 3,557 |
| JUN 2015 | 3,441 | 31 | 3,472 |
| JUL 2015 | 3,325 | 28 | 3,353 |
| AUG 2015 | 3,292 | 27 | 3,319 |
| SEP 2015 | 3,204 | 29 | 3,233 |
| OCT 2015 | 3,175 | 32 | 3,207 |
| NOV 2015 | 3,081 | 28 | 3,109 |

Includes Take Charge (RAC's 1099 and 1100) clients only. ^^ Take Charge program implemented July 2001.
H:\conlodr\spss23\take charge cbm eligs and reports p1 201506.sps

**HEALTH CARE AUTHORITY**
**JANUARY 6, 2016**

**HEALTH CARE AUTHORITY TAKE CHARGE/FAMILY PLANNING EXTENSION CITIZEN ELIGIBLE CLIENTS ^**
**BY CLIENT PROGRAM, GENDER, AND MONTH OF ELIGIBILITY**

| | FAMILY PLANNING EXTENSION - CITIZEN | | TAKE CHARGE | | | TOTAL |
|---|---|---|---|---|---|---|
| | FEMALE | TOTAL | FEMALE | MALE | TOTAL | |
| MONTH | | | | | | |
| JAN 2006 | 16,810 | 16,810 | 81,431 | 4,588 | 86,019 | 102,829 |
| FEB 2006 | 18,155 | 18,155 | 80,691 | 4,432 | 85,123 | 103,278 |
| MAR 2006 | 18,128 | 18,128 | 80,041 | 4,231 | 84,272 | 102,400 |
| APR 2006 | 17,143 | 17,143 | 78,834 | 4,024 | 82,858 | 100,001 |
| MAY 2006 | 18,065 | 18,065 | 78,680 | 3,869 | 82,549 | 100,614 |
| JUN 2006 | 18,195 | 18,195 | 78,133 | 3,717 | 81,850 | 100,045 |
| JUL 2006 | 17,992 | 17,992 | 77,662 | 3,553 | 81,215 | 99,207 |
| AUG 2006 | 17,928 | 17,928 | 77,189 | 3,415 | 80,604 | 98,532 |
| SEP 2006 | 17,950 | 17,950 | 76,529 | 3,224 | 79,753 | 97,703 |
| OCT 2006 | 17,942 | 17,942 | 75,877 | 2,958 | 78,835 | 96,777 |
| NOV 2006 | 18,164 | 18,164 | 73,387 | 2,687 | 76,074 | 94,238 |
| DEC 2006 | 18,200 | 18,200 | 71,343 | 2,448 | 73,791 | 91,991 |
| JAN 2007 | 18,249 | 18,249 | 69,205 | 2,192 | 71,397 | 89,646 |
| FEB 2007 | 18,300 | 18,300 | 68,196 | 2,019 | 70,215 | 88,515 |
| MAR 2007 | 18,179 | 18,179 | 65,787 | 1,783 | 67,570 | 85,749 |
| APR 2007 | 18,006 | 18,006 | 64,041 | 1,569 | 65,610 | 83,616 |
| MAY 2007 | 17,933 | 17,933 | 61,572 | 1,346 | 62,918 | 80,851 |
| JUN 2007 | 17,923 | 17,923 | 59,100 | 1,128 | 60,228 | 78,151 |
| JUL 2007 | 17,801 | 17,801 | 57,115 | 978 | 58,093 | 75,894 |
| AUG 2007 | 17,710 | 17,710 | 54,742 | 746 | 55,488 | 73,198 |
| SEP 2007 | 17,564 | 17,564 | 52,393 | 601 | 52,994 | 70,558 |
| OCT 2007 | 17,433 | 17,433 | 50,469 | 536 | 51,005 | 68,438 |
| NOV 2007 | 17,287 | 17,287 | 50,020 | 520 | 50,540 | 67,827 |
| DEC 2007 | 17,159 | 17,159 | 49,101 | 516 | 49,617 | 66,776 |
| JAN 2008 | 17,088 | 17,088 | 48,250 | 502 | 48,752 | 65,840 |
| FEB 2008 | 17,156 | 17,156 | 47,638 | 493 | 48,131 | 65,287 |
| MAR 2008 | 17,217 | 17,217 | 46,603 | 461 | 47,064 | 64,281 |
| APR 2008 | 17,164 | 17,164 | 46,180 | 448 | 46,628 | 63,792 |
| MAY 2008 | 17,286 | 17,286 | 45,684 | 436 | 46,120 | 63,406 |
| JUN 2008 | 17,238 | 17,238 | 45,247 | 428 | 45,675 | 62,913 |
| JUL 2008 | 17,303 | 17,303 | 45,133 | 417 | 45,550 | 62,853 |
| AUG 2008 | 16,346 | 16,346 | 43,695 | 413 | 44,108 | 60,454 |
| SEP 2008 | 16,306 | 16,306 | 43,064 | 406 | 43,470 | 59,776 |
| OCT 2008 | 16,578 | 16,578 | 42,210 | 401 | 42,611 | 59,189 |
| NOV 2008 | 16,443 | 16,443 | 41,315 | 398 | 41,713 | 58,156 |
| DEC 2008 | 16,601 | 16,601 | 40,641 | 385 | 41,026 | 57,627 |
| JAN 2009 | 16,586 | 16,586 | 40,103 | 388 | 40,491 | 57,077 |
| FEB 2009 | 16,517 | 16,517 | 39,849 | 393 | 40,242 | 56,759 |
| MAR 2009 | 16,311 | 16,311 | 39,911 | 410 | 40,321 | 56,632 |
| APR 2009 | 16,468 | 16,468 | 39,881 | 410 | 40,291 | 56,759 |

**HEALTH CARE AUTHORITY**
**JANUARY 6, 2016**

**HEALTH CARE AUTHORITY TAKE CHARGE/FAMILY PLANNING EXTENSION CITIZEN ELIGIBLE CLIENTS ^**
**BY CLIENT PROGRAM, GENDER, AND MONTH OF ELIGIBILITY**

| | FAMILY PLANNING EXTENSION - CITIZEN | | TAKE CHARGE | | | TOTAL |
|---|---|---|---|---|---|---|
| | FEMALE | TOTAL | FEMALE | MALE | TOTAL | |
| MONTH | | | | | | |
| MAY 2009 | 16,410 | 16,410 | 39,684 | 411 | 40,095 | 56,505 |
| JUN 2009 | 16,354 | 16,354 | 39,697 | 408 | 40,105 | 56,459 |
| JUL 2009 | 16,524 | 16,524 | 39,535 | 410 | 39,945 | 56,469 |
| AUG 2009 | 16,542 | 16,542 | 40,064 | 412 | 40,476 | 57,018 |
| SEP 2009 | 16,522 | 16,522 | 40,523 | 424 | 40,947 | 57,469 |
| OCT 2009 | 16,604 | 16,604 | 40,898 | 438 | 41,336 | 57,940 |
| NOV 2009 | 16,752 | 16,752 | 41,388 | 460 | 41,848 | 58,600 |
| DEC 2009 | 17,031 | 17,031 | 42,211 | 476 | 42,687 | 59,718 |
| JAN 2010 | 17,248 | 17,248 | 42,501 | 477 | 42,978 | 60,226 |
| FEB 2010 | 17,186 | 17,186 | 42,894 | 482 | 43,376 | 60,562 |
| MAR 2010 | 17,159 | 17,159 | 43,549 | 499 | 44,048 | 61,207 |
| APR 2010 | 17,219 | 17,219 | 43,974 | 521 | 44,495 | 61,714 |
| MAY 2010 | 17,156 | 17,156 | 44,315 | 534 | 44,849 | 62,005 |
| JUN 2010 | 17,255 | 17,255 | 44,409 | 540 | 44,949 | 62,204 |
| JUL 2010 | 17,287 | 17,287 | 44,378 | 534 | 44,912 | 62,199 |
| AUG 2010 | 17,172 | 17,172 | 44,890 | 558 | 45,448 | 62,620 |
| SEP 2010 | 17,388 | 17,388 | 45,130 | 561 | 45,691 | 63,079 |
| OCT 2010 | 17,347 | 17,347 | 45,111 | 565 | 45,676 | 63,023 |
| NOV 2010 | 17,350 | 17,350 | 45,081 | 567 | 45,648 | 62,998 |
| DEC 2010 | 17,896 | 17,896 | 45,212 | 584 | 45,796 | 63,692 |
| JAN 2011 | 18,114 | 18,114 | 44,836 | 595 | 45,431 | 63,545 |
| FEB 2011 | 18,113 | 18,113 | 44,280 | 587 | 44,867 | 62,980 |
| MAR 2011 | 18,161 | 18,161 | 43,606 | 600 | 44,206 | 62,367 |
| APR 2011 | 18,217 | 18,217 | 42,902 | 605 | 43,507 | 61,724 |
| MAY 2011 | 18,197 | 18,197 | 42,311 | 590 | 42,901 | 61,098 |
| JUN 2011 | 18,623 | 18,623 | 41,716 | 590 | 42,306 | 60,929 |
| JUL 2011 | 18,443 | 18,443 | 40,832 | 601 | 41,433 | 59,876 |
| AUG 2011 | 18,446 | 18,446 | 40,189 | 581 | 40,770 | 59,216 |
| SEP 2011 | 18,677 | 18,677 | 39,457 | 575 | 40,032 | 58,709 |
| OCT 2011 | 18,395 | 18,395 | 38,781 | 557 | 39,338 | 57,733 |
| NOV 2011 | 18,697 | 18,697 | 38,340 | 533 | 38,873 | 57,570 |
| DEC 2011 | 18,765 | 18,765 | 37,578 | 513 | 38,091 | 56,856 |
| JAN 2012 | 18,620 | 18,620 | 36,544 | 500 | 37,044 | 55,664 |
| FEB 2012 | 18,651 | 18,651 | 36,444 | 514 | 36,958 | 55,609 |
| MAR 2012 | 18,399 | 18,399 | 35,955 | 483 | 36,438 | 54,837 |
| APR 2012 | 18,366 | 18,366 | 35,494 | 462 | 35,956 | 54,322 |
| MAY 2012 | 18,406 | 18,406 | 35,461 | 479 | 35,940 | 54,346 |
| JUN 2012 | 18,321 | 18,321 | 35,148 | 461 | 35,609 | 53,930 |
| JUL 2012 | 18,008 | 18,008 | 34,597 | 454 | 35,051 | 53,059 |
| AUG 2012 | 18,333 | 18,333 | 34,048 | 456 | 34,504 | 52,837 |

**HEALTH CARE AUTHORITY**
**JANUARY 6, 2016**

**HEALTH CARE AUTHORITY TAKE CHARGE/FAMILY PLANNING EXTENSION CITIZEN ELIGIBLE CLIENTS ^**
**BY CLIENT PROGRAM, GENDER, AND MONTH OF ELIGIBILITY**

| | FAMILY PLANNING EXTENSION - CITIZEN | | TAKE CHARGE | | | TOTAL |
|---|---|---|---|---|---|---|
| | FEMALE | TOTAL | FEMALE | MALE | TOTAL | |
| MONTH | | | | | | |
| SEP 2012 | 18,077 | 18,077 | 33,385 | 459 | 33,844 | 51,921 |
| OCT 2012 | 18,128 | 18,128 | 33,671 | 465 | 34,136 | 52,264 |
| NOV 2012 | 18,694 | 18,694 | 34,076 | 464 | 34,540 | 53,234 |
| DEC 2012 | 18,409 | 18,409 | 34,574 | 454 | 35,028 | 53,437 |
| JAN 2013 | 18,376 | 18,376 | 35,862 | 484 | 36,346 | 54,722 |
| FEB 2013 | 18,529 | 18,529 | 36,374 | 473 | 36,847 | 55,376 |
| MAR 2013 | 18,725 | 18,725 | 37,049 | 486 | 37,535 | 56,260 |
| APR 2013 | 18,846 | 18,846 | 37,925 | 497 | 38,422 | 57,268 |
| MAY 2013 | 19,049 | 19,049 | 38,764 | 496 | 39,260 | 58,309 |
| JUN 2013 | 18,828 | 18,828 | 39,298 | 512 | 39,810 | 58,638 |
| JUL 2013 | 18,932 | 18,932 | 40,280 | 526 | 40,806 | 59,738 |
| AUG 2013 | 18,547 | 18,547 | 40,770 | 531 | 41,301 | 59,848 |
| SEP 2013 | 18,396 | 18,396 | 41,436 | 522 | 41,958 | 60,354 |
| OCT 2013 | 18,823 | 18,823 | 41,507 | 512 | 42,019 | 60,842 |
| NOV 2013 | 19,230 | 19,230 | 41,090 | 520 | 41,610 | 60,840 |
| DEC 2013 | 19,183 | 19,183 | 40,370 | 506 | 40,876 | 60,059 |
| JAN 2014 | 15,975 | 15,975 | 31,351 | 355 | 31,706 | 47,681 |
| FEB 2014 | 12,980 | 12,980 | 26,052 | 290 | 26,342 | 39,322 |
| MAR 2014 | 10,895 | 10,895 | 21,557 | 249 | 21,806 | 32,701 |
| APR 2014 | 9,653 | 9,653 | 18,595 | 204 | 18,799 | 28,452 |
| MAY 2014 | 8,628 | 8,628 | 16,125 | 168 | 16,293 | 24,921 |
| JUN 2014 | 7,658 | 7,658 | 14,002 | 143 | 14,145 | 21,803 |
| JUL 2014 | 6,599 | 6,599 | 11,916 | 118 | 12,034 | 18,633 |
| AUG 2014 | 5,714 | 5,714 | 9,889 | 101 | 9,990 | 15,704 |
| SEP 2014 | 6,014 | 6,014 | 8,271 | 83 | 8,354 | 14,368 |
| OCT 2014 | 6,488 | 6,488 | 6,511 | 65 | 6,576 | 13,064 |
| NOV 2014 | 6,638 | 6,638 | 5,204 | 52 | 5,256 | 11,894 |
| DEC 2014 | 6,337 | 6,337 | 4,109 | 35 | 4,144 | 10,481 |
| JAN 2015 | 5,945 | 5,945 | 4,003 | 34 | 4,037 | 9,982 |
| FEB 2015 | 5,554 | 5,554 | 3,902 | 34 | 3,936 | 9,490 |
| MAR 2015 | 5,504 | 5,504 | 3,767 | 32 | 3,799 | 9,303 |
| APR 2015 | 5,316 | 5,316 | 3,643 | 35 | 3,678 | 8,994 |
| MAY 2015 | 5,200 | 5,200 | 3,524 | 33 | 3,557 | 8,757 |
| JUN 2015 | 5,050 | 5,050 | 3,441 | 31 | 3,472 | 8,522 |
| JUL 2015 | 5,064 | 5,064 | 3,325 | 28 | 3,353 | 8,417 |
| AUG 2015 | 5,081 | 5,081 | 3,292 | 27 | 3,319 | 8,400 |
| SEP 2015 | 4,904 | 4,904 | 3,204 | 29 | 3,233 | 8,137 |
| OCT 2015 | 4,684 | 4,684 | 3,175 | 32 | 3,207 | 7,891 |
| NOV 2015 | 4,527 | 4,527 | 3,081 | 28 | 3,109 | 7,636 |

^ Includes Take Charge (RAC's 1099 and 1100) and Family Planning Extension - Citizen (RAC 1097) clients only.

H:\conlodr\spss23\take charge cbm eligs and reports p1 201601 V21.sps

**HEALTH CARE AUTHORITY**
**JANUARY 6, 2016**

**HEALTH CARE AUTHORITY FAMILY PLANNING EXTENSION NON-CITIZEN ELIGIBLE CLIENTS**
**BY CLIENT COUNTY AND AGE**
**NOVEMBER 2015**

| CLIENT COUNTY | 18 TO 19 | 20 TO 24 | 25 TO 29 | 30 TO 34 | 35 TO 39 | 40 AND ABOVE | TOTAL |
|---|---|---|---|---|---|---|---|
| Adams | . | 32 | 34 | 33 | 11 | 8 | 118 |
| Asotin | . | . | 1 | . | 1 | . | 2 |
| Benton | 2 | 34 | 54 | 48 | 20 | 16 | 174 |
| Chelan | 1 | 18 | 24 | 43 | 24 | 15 | 125 |
| Clallam | . | 1 | 1 | 4 | 2 | 1 | 9 |
| Clark | 4 | 36 | 60 | 65 | 46 | 17 | 228 |
| Cowlitz | 1 | 9 | 10 | 15 | 9 | 4 | 48 |
| Douglas | . | 10 | 20 | 20 | 14 | 3 | 67 |
| Franklin | 2 | 41 | 79 | 82 | 42 | 26 | 272 |
| Grant | 2 | 49 | 82 | 56 | 55 | 23 | 267 |
| Grays Harbor | . | 6 | 12 | 16 | 12 | 1 | 47 |
| Island | . | . | 2 | 2 | 2 | . | 6 |
| Jefferson | . | . | . | 1 | . | . | 1 |
| King | 8 | 212 | 404 | 484 | 274 | 117 | 1,499 |
| Kitsap | . | 9 | 14 | 21 | 7 | 1 | 52 |
| Kittitas | . | 4 | 5 | 2 | 5 | 1 | 17 |
| Klickitat | . | 4 | 1 | 1 | 2 | . | 8 |
| Lewis | . | 7 | 14 | 8 | 10 | . | 39 |
| Lincoln | . | . | 1 | . | . | . | 1 |
| Mason | 1 | 7 | 18 | 14 | 9 | 2 | 51 |
| Okanogan | . | 8 | 13 | 11 | 10 | 3 | 45 |
| Pacific | . | 3 | 2 | 5 | 4 | . | 14 |
| Pierce | 3 | 39 | 98 | 104 | 69 | 25 | 338 |
| San Juan | . | 1 | 1 | 1 | . | . | 3 |
| Skagit | . | 25 | 42 | 33 | 21 | 6 | 127 |
| Snohomish | 3 | 86 | 109 | 148 | 101 | 32 | 479 |
| Spokane | . | 11 | 27 | 14 | 12 | 5 | 69 |
| Stevens | . | . | . | 2 | . | . | 2 |
| Thurston | . | 4 | 16 | 13 | 12 | 9 | 54 |
| Walla Walla | . | 4 | 15 | 12 | 11 | 2 | 44 |
| Whatcom | . | 22 | 20 | 13 | 16 | 7 | 78 |
| Whitman | . | 1 | 1 | 4 | 7 | 2 | 15 |
| Yakima | 3 | 99 | 167 | 150 | 119 | 33 | 571 |
| Other | . | 1 | . | 2 | . | . | 3 |
| TOTAL | 30 | 783 | 1,347 | 1,427 | 927 | 359 | 4,873 |

Includes RAC 1098 clients only.

H:\conlodr\spss23\take charge cbm eligs and reports p1 201601 V21.sps

**HEALTH CARE AUTHORITY**
**JANUARY 6, 2016**

**HEALTH CARE AUTHORITY TAKE CHARGE/**
**FAMILY PLANNING EXTENSION ELIGIBLE CLIENTS ^**
**BY MONTH OF ELIGIBILITY AND ELIGIBILITY GROUP - JANUARY 2006 TO PRESENT**

| | ELIGIBILITY GROUP | | | | |
|---|---|---|---|---|---|
| | TAKE CHARGE FEMALE | TAKE CHARGE MALE | FAM PLAN XTN CITZN | FAM PLAN XTN NON-CITZN | TOTAL |
| MONTH | | | | | |
| JAN 2006 | 81,431 | 4,588 | 16,810 | 7,764 | 110,593 |
| FEB 2006 | 80,691 | 4,432 | 18,155 | 8,204 | 111,482 |
| MAR 2006 | 80,041 | 4,231 | 18,128 | 8,223 | 110,623 |
| APR 2006 | 78,834 | 4,024 | 17,143 | 7,936 | 107,937 |
| MAY 2006 | 78,680 | 3,869 | 18,065 | 8,338 | 108,952 |
| JUN 2006 | 78,133 | 3,717 | 18,195 | 8,434 | 108,479 |
| JUL 2006 | 77,662 | 3,553 | 17,992 | 8,508 | 107,715 |
| AUG 2006 | 77,189 | 3,415 | 17,928 | 8,553 | 107,085 |
| SEP 2006 | 76,529 | 3,224 | 17,950 | 8,602 | 106,305 |
| OCT 2006 | 75,877 | 2,958 | 17,942 | 8,665 | 105,442 |
| NOV 2006 | 73,387 | 2,687 | 18,164 | 8,679 | 102,917 |
| DEC 2006 | 71,343 | 2,448 | 18,200 | 8,736 | 100,727 |
| JAN 2007 | 69,205 | 2,192 | 18,249 | 8,624 | 98,270 |
| FEB 2007 | 68,196 | 2,019 | 18,300 | 8,765 | 97,280 |
| MAR 2007 | 65,787 | 1,783 | 18,179 | 8,825 | 94,574 |
| APR 2007 | 64,041 | 1,569 | 18,006 | 8,852 | 92,468 |
| MAY 2007 | 61,572 | 1,346 | 17,933 | 8,932 | 89,783 |
| JUN 2007 | 59,100 | 1,128 | 17,923 | 8,947 | 87,098 |
| JUL 2007 | 57,115 | 978 | 17,801 | 8,971 | 84,865 |
| AUG 2007 | 54,742 | 746 | 17,710 | 9,104 | 82,302 |
| SEP 2007 | 52,393 | 601 | 17,564 | 9,100 | 79,658 |
| OCT 2007 | 50,469 | 536 | 17,433 | 9,149 | 77,587 |
| NOV 2007 | 50,020 | 520 | 17,287 | 9,274 | 77,101 |
| DEC 2007 | 49,101 | 516 | 17,159 | 9,390 | 76,166 |
| JAN 2008 | 48,250 | 502 | 17,088 | 9,314 | 75,154 |
| FEB 2008 | 47,638 | 493 | 17,156 | 9,318 | 74,605 |
| MAR 2008 | 46,603 | 461 | 17,217 | 9,290 | 73,571 |
| APR 2008 | 46,180 | 448 | 17,164 | 9,210 | 73,002 |
| MAY 2008 | 45,684 | 436 | 17,286 | 9,188 | 72,594 |
| JUN 2008 | 45,247 | 428 | 17,238 | 9,181 | 72,094 |
| JUL 2008 | 45,133 | 417 | 17,303 | 9,163 | 72,016 |
| AUG 2008 | 43,695 | 413 | 16,346 | 8,786 | 69,240 |
| SEP 2008 | 43,064 | 406 | 16,306 | 8,805 | 68,581 |
| OCT 2008 | 42,210 | 401 | 16,578 | 8,910 | 68,099 |

**HEALTH CARE AUTHORITY**
**JANUARY 6, 2016**

**HEALTH CARE AUTHORITY TAKE CHARGE/**
**FAMILY PLANNING EXTENSION ELIGIBLE CLIENTS ^**
**BY MONTH OF ELIGIBILITY AND ELIGIBILITY GROUP - JANUARY 2006 TO PRESENT**

| | ELIGIBILITY GROUP | | | | |
|---|---|---|---|---|---|
| | TAKE CHARGE FEMALE | TAKE CHARGE MALE | FAM PLAN XTN CITZN | FAM PLAN XTN NON-CITZN | TOTAL |
| MONTH | | | | | |
| NOV 2008 | 41,315 | 398 | 16,443 | 8,885 | 67,041 |
| DEC 2008 | 40,641 | 385 | 16,601 | 8,911 | 66,538 |
| JAN 2009 | 40,103 | 388 | 16,586 | 8,881 | 65,958 |
| FEB 2009 | 39,849 | 393 | 16,517 | 8,921 | 65,680 |
| MAR 2009 | 39,911 | 410 | 16,311 | 8,809 | 65,441 |
| APR 2009 | 39,881 | 410 | 16,468 | 8,795 | 65,554 |
| MAY 2009 | 39,684 | 411 | 16,410 | 8,751 | 65,256 |
| JUN 2009 | 39,697 | 408 | 16,354 | 8,715 | 65,174 |
| JUL 2009 | 39,535 | 410 | 16,524 | 8,663 | 65,132 |
| AUG 2009 | 40,064 | 412 | 16,542 | 8,590 | 65,608 |
| SEP 2009 | 40,523 | 424 | 16,522 | 8,610 | 66,079 |
| OCT 2009 | 40,898 | 438 | 16,604 | 8,706 | 66,646 |
| NOV 2009 | 41,388 | 460 | 16,752 | 8,679 | 67,279 |
| DEC 2009 | 42,211 | 476 | 17,031 | 8,752 | 68,470 |
| JAN 2010 | 42,501 | 477 | 17,248 | 8,765 | 68,991 |
| FEB 2010 | 42,894 | 482 | 17,186 | 8,681 | 69,243 |
| MAR 2010 | 43,549 | 499 | 17,159 | 8,576 | 69,783 |
| APR 2010 | 43,974 | 521 | 17,219 | 8,499 | 70,213 |
| MAY 2010 | 44,315 | 534 | 17,156 | 8,360 | 70,365 |
| JUN 2010 | 44,409 | 540 | 17,255 | 8,071 | 70,275 |
| JUL 2010 | 44,378 | 534 | 17,287 | 8,027 | 70,226 |
| AUG 2010 | 44,890 | 558 | 17,172 | 7,863 | 70,483 |
| SEP 2010 | 45,130 | 561 | 17,388 | 7,898 | 70,977 |
| OCT 2010 | 45,111 | 565 | 17,347 | 7,805 | 70,828 |
| NOV 2010 | 45,081 | 567 | 17,350 | 7,777 | 70,775 |
| DEC 2010 | 45,212 | 584 | 17,896 | 7,848 | 71,540 |
| JAN 2011 | 44,836 | 595 | 18,114 | 7,874 | 71,419 |
| FEB 2011 | 44,280 | 587 | 18,113 | 7,911 | 70,891 |
| MAR 2011 | 43,606 | 600 | 18,161 | 7,893 | 70,260 |
| APR 2011 | 42,902 | 605 | 18,217 | 7,893 | 69,617 |
| MAY 2011 | 42,311 | 590 | 18,197 | 7,803 | 68,901 |
| JUN 2011 | 41,716 | 590 | 18,623 | 7,859 | 68,788 |
| JUL 2011 | 40,832 | 601 | 18,443 | 7,825 | 67,701 |
| AUG 2011 | 40,189 | 581 | 18,446 | 7,746 | 66,962 |

**HEALTH CARE AUTHORITY**
**JANUARY 6, 2016**

**HEALTH CARE AUTHORITY TAKE CHARGE/**
**FAMILY PLANNING EXTENSION ELIGIBLE CLIENTS ^**
**BY MONTH OF ELIGIBILITY AND ELIGIBILITY GROUP - JANUARY 2006 TO PRESENT**

| | ELIGIBILITY GROUP | | | | |
|---|---|---|---|---|---|
| | TAKE CHARGE FEMALE | TAKE CHARGE MALE | FAM PLAN XTN CITZN | FAM PLAN XTN NON-CITZN | TOTAL |
| MONTH | | | | | |
| SEP 2011 | 39,457 | 575 | 18,677 | 7,811 | 66,520 |
| OCT 2011 | 38,781 | 557 | 18,395 | 7,768 | 65,501 |
| NOV 2011 | 38,340 | 533 | 18,697 | 7,798 | 65,368 |
| DEC 2011 | 37,578 | 513 | 18,765 | 7,791 | 64,647 |
| JAN 2012 | 36,544 | 500 | 18,620 | 7,668 | 63,332 |
| FEB 2012 | 36,444 | 514 | 18,651 | 7,643 | 63,252 |
| MAR 2012 | 35,955 | 483 | 18,399 | 7,663 | 62,500 |
| APR 2012 | 35,494 | 462 | 18,366 | 7,534 | 61,856 |
| MAY 2012 | 35,461 | 479 | 18,406 | 7,479 | 61,825 |
| JUN 2012 | 35,148 | 461 | 18,321 | 7,417 | 61,347 |
| JUL 2012 | 34,597 | 454 | 18,008 | 7,210 | 60,269 |
| AUG 2012 | 34,048 | 456 | 18,333 | 7,251 | 60,088 |
| SEP 2012 | 33,385 | 459 | 18,077 | 7,158 | 59,079 |
| OCT 2012 | 33,671 | 465 | 18,128 | 7,112 | 59,376 |
| NOV 2012 | 34,076 | 464 | 18,694 | 7,255 | 60,489 |
| DEC 2012 | 34,574 | 454 | 18,409 | 7,071 | 60,508 |
| JAN 2013 | 35,862 | 484 | 18,376 | 6,990 | 61,712 |
| FEB 2013 | 36,374 | 473 | 18,529 | 7,014 | 62,390 |
| MAR 2013 | 37,049 | 486 | 18,725 | 6,951 | 63,211 |
| APR 2013 | 37,925 | 497 | 18,846 | 6,853 | 64,121 |
| MAY 2013 | 38,764 | 496 | 19,049 | 6,827 | 65,136 |
| JUN 2013 | 39,298 | 512 | 18,828 | 6,712 | 65,350 |
| JUL 2013 | 40,280 | 526 | 18,932 | 6,698 | 66,436 |
| AUG 2013 | 40,770 | 531 | 18,547 | 6,576 | 66,424 |
| SEP 2013 | 41,436 | 522 | 18,396 | 6,487 | 66,841 |
| OCT 2013 | 41,507 | 512 | 18,823 | 6,581 | 67,423 |
| NOV 2013 | 41,090 | 520 | 19,230 | 6,702 | 67,542 |
| DEC 2013 | 40,370 | 506 | 19,183 | 6,586 | 66,645 |
| JAN 2014 | 31,351 | 355 | 15,975 | 6,324 | 54,005 |
| FEB 2014 | 26,052 | 290 | 12,980 | 5,904 | 45,226 |
| MAR 2014 | 21,557 | 249 | 10,895 | 5,540 | 38,241 |
| APR 2014 | 18,595 | 204 | 9,653 | 5,251 | 33,703 |
| MAY 2014 | 16,125 | 168 | 8,628 | 4,955 | 29,876 |
| JUN 2014 | 14,002 | 143 | 7,658 | 4,567 | 26,370 |

**HEALTH CARE AUTHORITY**
**JANUARY 6, 2016**

**HEALTH CARE AUTHORITY TAKE CHARGE/**
**FAMILY PLANNING EXTENSION ELIGIBLE CLIENTS ^**
**BY MONTH OF ELIGIBILITY AND ELIGIBILITY GROUP - JANUARY 2006 TO PRESENT**

| | ELIGIBILITY GROUP | | | | |
|---|---|---|---|---|---|
| | TAKE CHARGE FEMALE | TAKE CHARGE MALE | FAM PLAN XTN CITZN | FAM PLAN XTN NON-CITZN | TOTAL |
| MONTH | | | | | |
| JUL 2014 | 11,916 | 118 | 6,599 | 4,215 | 22,848 |
| AUG 2014 | 9,889 | 101 | 5,714 | 3,823 | 19,527 |
| SEP 2014 | 8,271 | 83 | 6,014 | 3,513 | 17,881 |
| OCT 2014 | 6,511 | 65 | 6,488 | 3,419 | 16,483 |
| NOV 2014 | 5,204 | 52 | 6,638 | 3,602 | 15,496 |
| DEC 2014 | 4,109 | 35 | 6,337 | 3,811 | 14,292 |
| JAN 2015 | 4,003 | 34 | 5,945 | 4,052 | 14,034 |
| FEB 2015 | 3,902 | 34 | 5,554 | 3,999 | 13,489 |
| MAR 2015 | 3,767 | 32 | 5,504 | 4,161 | 13,464 |
| APR 2015 | 3,643 | 35 | 5,316 | 4,400 | 13,394 |
| MAY 2015 | 3,524 | 33 | 5,200 | 4,400 | 13,157 |
| JUN 2015 | 3,441 | 31 | 5,050 | 4,559 | 13,081 |
| JUL 2015 | 3,325 | 28 | 5,064 | 4,750 | 13,167 |
| AUG 2015 | 3,292 | 27 | 5,081 | 4,855 | 13,255 |
| SEP 2015 | 3,204 | 29 | 4,904 | 4,845 | 12,982 |
| OCT 2015 | 3,175 | 32 | 4,684 | 4,863 | 12,754 |
| NOV 2015 | 3,081 | 28 | 4,527 | 4,873 | 12,509 |

^ Includes Take Charge (RAC's 1099 and 1100) and Family Planning Extension Citizen and Non-Citizen (RAC's 1097 and 1098) clients only.

H:\conlodr\spss23\take charge cbm eligs and reports p1 201601 V21.sps