HEALTH CARE AUTHORITY
SEPTEMBER 10, 2015

HEALTH CARE AUTHORITY TAKE CHARGE ELIGIBLE CLIENTS
BY CLIENT AGE AND GENDER
JULY 2015

CLIENT AGE		FEMALE	MALE	TOTAL
17 AND UNDER		1,090	3	1,093
18 TO 19		1,009	5	1,014
20 TO 24		339	1	340
25 TO 29		439	3	442
30 TO 34		211	6	217
35 TO 39		118	5	123
40 AND ABOVE		103	4	107
TOTAL		3,309	27	3,336

Includes Take Charge (RAC's 1099 and 1100) clients only.

H:\conlodr\spss23\take charge cbm eligs and reports p1 20150706.sps

HEALTH CARE AUTHORITY
SEPTEMBER 10, 2015

HEALTH CARE AUTHORITY TAKE CHARGE/FAMILY PLANNING EXTENSION
CITIZEN ELIGIBLE CLIENTS ^
BY CLIENT AGE AND PROGRAM
JULY 2015

CLIENT AGE		FAMILY PLANNING EXTENSION - CITIZEN	TAKE CHARGE	TOTAL
17 AND UNDER		6	1,093	1,099
18 TO 19		56	1,014	1,070
20 TO 24		1,046	340	1,386
25 TO 29		1,756	442	2,198
30 TO 34		1,363	217	1,580
35 TO 39		641	123	764
40 AND ABOVE		211	107	318
TOTAL		5,079	3,336	8,415

^ Includes Take Charge (RAC's 1099 and 1100) and Family Planning Extension - Citizen (RAC 1097) clients only.

H:\conlodr\spss23\take charge cbm eligs and reports p1 20150706.sps

HEALTH CARE AUTHORITY
SEPTEMBER 10, 2015

HEALTH CARE AUTHORITY TAKE CHARGE ELIGIBLE CLIENTS
BY CLIENT RACE AND AGE
JULY 2015

CLIENT RACE	17 AND UNDER	18 TO 19	20 TO 24	25 TO 29	30 TO 34	35 TO 39	40 AND ABOVE	TOTAL
Asian	50	65	7	11	12	.	1	146
Hawaiian	.	.	2	1	1	1	.	5
Pacific Islander	29	38	5	6	2	4	2	86
American Indian	22	16	5	5	4	1	3	56
Alaskan Native	.	1	.	1	.	.	.	2
Black	31	22	10	22	2	3	1	91
White	746	708	259	322	156	93	86	2,370
Other	91	86	38	35	19	14	3	286
Not Provided	124	78	14	39	21	7	11	294
TOTAL	1,093	1,014	340	442	217	123	107	3,336

Includes Take Charge (RAC's 1099 and 1100) clients only.

H:\conlodr\spss23\take charge cbm eligs and reports p1 20150706.sps

HEALTH CARE AUTHORITY
SEPTEMBER 10, 2015

HEALTH CARE AUTHORITY
TAKE CHARGE ELIGIBLE CLIENTS ^
BY CLIENT AGE AND GENDER
FISCAL YEAR 2015

CLIENT AGE		FEMALE	MALE	TOTAL
17 AND UNDER		1,950	7	1,957
18 TO 19		3,133	10	3,143
20 TO 24		4,313	7	4,320
25 TO 29		2,788	32	2,820
30 TO 34		1,338	28	1,366
35 TO 39		663	33	696
40 AND ABOVE		518	24	542
TOTAL		14,703	141	14,844

^ Includes Take Charge (RAC's 1099 and 1100) clients only. NOTE: Age is client's maximum age during the period.

H:\conlodr\spss23\take charge cbm eligs and reports p1 20150706.sps

HEALTH CARE AUTHORITY
SEPTEMBER 10, 2015

HEALTH CARE AUTHORITY TAKE CHARGE ELIGIBLE CLIENTS
BY CLIENT COUNTY ^ AND MONTH OF ELIGIBILITY - JANUARY 2006 TO PRESENT^^

	MONTH															
	MAR 2006	JUL 2006	NOV 2006	MAR 2007	JUL 2007	NOV 2007	MAR 2008	JUL 2008	NOV 2008	DEC 2008	JAN 2009	FEB 2009	MAR 2009	APR 2009	MAY 2009	JUN 2009
CLIENT COUNTY																
Adams	38	37	40	33	25	24	30	30	32	29	32	27	27	27	29	28
Asotin	170	163	161	137	119	101	92	93	71	74	77	81	84	82	86	87
Benton	1,568	1,594	1,477	1,267	947	816	878	909	872	883	908	900	898	896	915	953
Chelan	1,172	1,122	1,077	907	714	508	457	447	410	409	395	402	408	401	399	389
Clallam	1,109	1,110	1,028	936	854	837	822	808	775	782	770	774	760	747	745	742
Clark	4,212	3,892	3,709	3,280	3,018	2,746	2,684	2,553	2,156	2,099	2,039	1,972	1,927	1,899	1,883	1,857
Columbia	20	21	21	20	15	20	20	23	18	20	20	20	20	22	22	22
Cowlitz	750	707	659	666	642	611	568	562	495	491	479	471	474	468	470	474
Douglas	249	237	234	248	235	220	219	212	198	195	186	174	176	165	166	164
Ferry	45	48	40	32	32	26	27	22	23	23	22	21	20	19	21	21
Franklin	281	288	287	278	252	252	251	280	287	289	287	290	319	331	332	345
Garfield	5	6	4	2	2	1	4	3	3	2	3	1	1	1	2	2
Grant	515	477	443	431	383	370	337	370	343	353	346	347	347	344	334	334
Grays Harbor	758	765	748	738	690	622	608	597	579	565	537	531	544	545	537	545
Island	434	459	442	481	492	538	501	483	438	420	408	399	384	380	388	376
Jefferson	424	399	402	378	364	316	310	310	303	301	305	296	297	302	312	312
King	36,262	34,405	31,489	25,865	19,490	14,466	12,758	12,133	11,115	10,967	10,937	10,903	10,980	11,028	11,000	11,027
Kitsap	1,648	1,666	1,611	1,702	1,688	1,674	1,565	1,561	1,444	1,424	1,411	1,381	1,367	1,335	1,318	1,305
Kittitas	1,788	1,775	1,658	1,346	1,086	857	872	861	767	746	734	722	707	718	710	717
Klickitat	155	145	142	131	122	110	129	126	99	97	90	101	106	108	104	108
Lewis	633	626	615	617	616	588	563	545	521	501	478	471	461	462	455	446
Lincoln	25	22	21	18	16	12	14	13	13	12	13	14	12	12	12	11
Mason	407	408	406	428	442	422	384	362	355	339	334	322	331	340	347	344
Okanogan	501	492	464	396	357	333	332	325	311	305	305	306	303	296	296	300
Pacific	150	133	136	119	115	97	91	83	81	83	81	76	71	74	77	77
Pend Oreille	57	46	42	42	41	33	28	28	28	24	24	26	27	29	32	35
Pierce	5,662	5,521	5,335	5,534	5,643	5,719	5,211	4,872	4,442	4,321	4,226	4,243	4,320	4,332	4,293	4,281
San Juan	191	178	175	162	138	112	91	86	68	68	62	66	63	63	68	61
Skagit	1,537	1,546	1,441	1,313	1,181	1,064	947	921	848	844	849	867	880	905	925	927
Skamania	88	83	70	72	80	79	72	65	61	61	59	57	58	61	62	59
Snohomish	4,405	4,521	4,368	4,557	4,590	4,699	4,193	4,121	3,705	3,621	3,611	3,601	3,614	3,591	3,537	3,519
Spokane	5,824	5,523	5,089	4,415	3,927	3,517	3,474	3,488	3,434	3,391	3,356	3,357	3,316	3,313	3,278	3,323
Stevens	253	235	217	209	220	222	206	187	187	193	202	207	204	202	202	203
Thurston	2,665	2,644	2,603	2,655	2,663	2,599	2,420	2,318	2,038	1,961	1,917	1,875	1,896	1,873	1,850	1,806
Wahkiakum	18	17	21	20	19	30	31	32	20	20	19	17	16	19	19	17
Walla Walla	883	812	745	587	513	467	493	470	418	414	421	417	414	428	419	429
Whatcom	4,018	4,028	3,933	3,583	2,970	2,563	2,532	2,452	2,160	2,137	2,067	2,037	2,012	1,992	1,977	1,955
Whitman	1,783	1,696	1,589	1,182	921	647	644	633	589	574	550	538	528	530	514	512
Yakima	3,156	2,988	2,758	2,474	2,207	1,972	1,941	1,914	1,831	1,813	1,762	1,764	1,776	1,772	1,789	1,822
Idaho	58	62	66	55	39	30	32	34	25	25	23	23	28	36	34	34
Oregon	119	98	101	78	76	66	78	74	54	54	52	47	49	45	37	34
Other	236	220	207	176	149	154	155	144	96	96	94	98	96	98	99	102
TOTAL	84,272	81,215	76,074	67,570	58,093	50,540	47,064	45,550	41,713	41,026	40,491	40,242	40,321	40,291	40,095	40,105

HEALTH CARE AUTHORITY
SEPTEMBER 10, 2015

HEALTH CARE AUTHORITY TAKE CHARGE ELIGIBLE CLIENTS
BY CLIENT COUNTY ^ AND MONTH OF ELIGIBILITY - JANUARY 2006 TO PRESENT^^

	MONTH															
	JUL 2009	AUG 2009	SEP 2009	OCT 2009	NOV 2009	DEC 2009	JAN 2010	FEB 2010	MAR 2010	APR 2010	MAY 2010	JUN 2010	JUL 2010	AUG 2010	SEP 2010	OCT 2010
CLIENT COUNTY																
Adams	28	27	27	26	25	26	27	28	28	29	32	30	26	28	29	31
Asotin	90	100	101	105	110	108	97	92	90	90	96	82	78	76	74	71
Benton	962	959	978	968	981	978	973	970	963	989	962	972	975	1,011	1,015	1,020
Chelan	376	381	377	367	368	373	383	388	399	404	408	414	426	442	455	468
Clallam	715	709	717	732	753	755	751	757	768	796	791	782	801	806	813	788
Clark	1,843	1,880	1,949	1,975	1,994	2,003	2,019	2,094	2,192	2,245	2,323	2,325	2,358	2,388	2,404	2,426
Columbia	23	23	25	25	23	23	22	22	23	21	22	21	20	21	22	22
Cowlitz	478	498	510	517	514	508	532	533	542	548	550	568	577	586	576	564
Douglas	171	179	182	183	187	199	205	205	214	212	215	216	217	227	220	223
Ferry	22	25	25	26	28	26	26	29	32	31	31	27	30	28	30	30
Franklin	354	354	342	341	329	334	347	348	332	336	333	333	353	371	366	375
Garfield	2	3	3	3	3	3	4	3	3	3	3	3	3	3	3	4
Grant	333	330	332	324	341	337	342	337	348	344	334	337	347	368	363	361
Grays Harbor	551	549	540	530	533	547	552	573	587	577	576	581	560	571	586	598
Island	369	387	397	403	417	423	427	435	443	448	441	454	452	446	459	466
Jefferson	312	308	326	335	338	339	350	358	356	363	371	381	373	386	357	369
King	11,011	11,144	11,376	11,626	11,830	12,102	12,197	12,296	12,491	12,596	12,676	12,626	12,622	12,755	12,798	12,725
Kitsap	1,281	1,297	1,295	1,318	1,330	1,360	1,349	1,348	1,377	1,379	1,381	1,408	1,417	1,418	1,426	1,413
Kittitas	709	719	721	724	729	719	697	719	694	692	692	673	670	665	663	662
Klickitat	109	111	115	120	122	118	122	112	113	113	115	113	118	132	124	124
Lewis	434	451	441	440	445	450	457	459	452	463	482	486	480	472	471	472
Lincoln	14	15	14	13	15	17	18	15	15	15	17	19	18	17	22	16
Mason	330	337	337	342	351	357	355	375	385	379	381	380	380	404	391	375
Okanogan	315	297	304	303	309	316	319	312	322	318	320	316	298	308	320	325
Pacific	79	81	75	77	79	89	89	94	95	85	87	88	92	90	91	89
Pend Oreille	38	42	43	41	39	38	39	40	39	41	42	42	45	44	45	51
Pierce	4,259	4,334	4,352	4,383	4,383	4,480	4,496	4,505	4,506	4,528	4,594	4,606	4,634	4,684	4,696	4,724
San Juan	66	72	78	79	81	85	91	89	94	93	95	98	103	98	102	99
Skagit	941	951	962	974	974	995	995	999	994	1,004	1,002	1,012	988	1,003	995	979
Skamania	56	55	59	52	57	59	61	60	62	64	61	65	63	65	63	72
Snohomish	3,548	3,648	3,726	3,767	3,855	3,981	3,995	4,017	4,110	4,163	4,238	4,274	4,236	4,283	4,324	4,317
Spokane	3,299	3,303	3,273	3,333	3,383	3,506	3,547	3,561	3,628	3,678	3,688	3,684	3,663	3,662	3,726	3,733
Stevens	199	206	205	201	207	205	211	222	230	240	240	250	250	251	269	266
Thurston	1,761	1,784	1,791	1,788	1,759	1,797	1,784	1,829	1,830	1,846	1,848	1,874	1,879	1,906	1,911	1,917
Wahkiakum	16	14	14	12	12	11	12	9	12	10	9	11	11	11	15	18
Walla Walla	418	426	438	443	456	472	472	472	487	488	488	492	482	484	478	474
Whatcom	1,953	1,961	1,973	1,940	1,983	2,037	2,078	2,141	2,256	2,332	2,402	2,398	2,395	2,472	2,527	2,533
Whitman	493	505	497	500	497	495	512	530	526	516	533	523	522	511	506	501
Yakima	1,827	1,842	1,864	1,868	1,891	1,896	1,915	1,918	1,937	1,966	1,954	1,967	1,932	1,938	1,941	1,958
Idaho	29	29	30	28	28	29	26	19	19	10	1	4	.	2	2	2
Oregon	37	39	37	33	27	31	26	21	25	18	6	2	3	4	2	2
Other	94	101	96	71	62	60	58	42	29	22	9	12	15	11	11	13
TOTAL	39,945	40,476	40,947	41,336	41,848	42,687	42,978	43,376	44,048	44,495	44,849	44,949	44,912	45,448	45,691	45,676

HEALTH CARE AUTHORITY
SEPTEMBER 10, 2015

HEALTH CARE AUTHORITY TAKE CHARGE ELIGIBLE CLIENTS
BY CLIENT COUNTY ^ AND MONTH OF ELIGIBILITY - JANUARY 2006 TO PRESENT^^

	MONTH															
	NOV 2010	DEC 2010	JAN 2011	FEB 2011	MAR 2011	APR 2011	MAY 2011	JUN 2011	JUL 2011	AUG 2011	SEP 2011	OCT 2011	NOV 2011	DEC 2011	JAN 2012	FEB 2012
CLIENT COUNTY																
Adams	31	27	29	31	30	35	30	34	38	34	31	34	31	28	22	25
Asotin	71	69	73	74	86	90	96	108	105	115	115	115	118	116	115	119
Benton	1,020	1,005	999	990	1,002	980	990	970	941	910	911	917	924	896	871	857
Chelan	468	467	471	454	456	453	451	439	435	419	426	419	418	402	394	404
Clallam	771	766	753	723	721	694	693	672	654	632	614	606	594	580	572	570
Clark	2,451	2,489	2,452	2,441	2,387	2,354	2,306	2,315	2,289	2,305	2,273	2,228	2,207	2,189	2,162	2,134
Columbia	23	22	22	23	21	21	18	19	22	21	19	21	20	20	20	19
Cowlitz	571	583	565	557	548	553	546	523	514	515	519	523	516	512	504	515
Douglas	221	216	210	220	216	224	224	222	218	209	212	209	207	216	211	214
Ferry	34	35	34	31	31	29	30	36	36	36	33	33	29	31	35	35
Franklin	373	371	371	386	376	371	384	383	378	377	389	386	370	350	337	333
Garfield	4	4	2	1	2	2	1	2	3	3	3	2	2	2	.	1
Grant	348	345	328	327	319	320	320	304	294	292	289	278	292	289	276	294
Grays Harbor	598	597	590	582	559	572	571	579	576	563	535	513	507	506	519	523
Island	455	462	464	463	467	445	435	424	411	410	401	403	390	379	347	342
Jefferson	381	390	377	371	361	359	359	350	337	342	351	337	321	330	329	318
King	12,664	12,689	12,657	12,484	12,223	12,009	11,813	11,616	11,265	11,014	10,781	10,517	10,403	10,161	9,828	9,781
Kitsap	1,416	1,417	1,389	1,388	1,359	1,328	1,284	1,237	1,199	1,155	1,125	1,106	1,088	1,068	1,051	1,032
Kittitas	653	668	640	618	625	599	591	572	554	555	554	546	538	529	518	532
Klickitat	119	122	127	133	125	121	128	135	132	133	147	146	153	147	143	139
Lewis	476	475	476	470	462	453	446	444	444	431	430	443	450	455	453	452
Lincoln	11	14	13	17	20	16	16	15	16	15	13	16	14	15	16	16
Mason	374	380	391	370	357	353	338	327	319	314	309	321	328	323	312	317
Okanogan	325	317	309	314	315	326	330	333	324	321	314	300	301	305	300	304
Pacific	89	84	85	81	81	86	80	77	79	85	91	85	90	91	88	84
Pend Oreille	52	54	55	58	56	52	53	52	49	49	56	54	53	55	52	49
Pierce	4,714	4,737	4,746	4,664	4,616	4,511	4,381	4,291	4,202	4,118	4,020	3,899	3,876	3,810	3,718	3,710
San Juan	95	94	91	96	97	102	94	96	92	90	92	90	85	93	94	86
Skagit	1,001	1,010	1,017	1,008	982	980	980	971	963	957	955	919	907	890	863	876
Skamania	69	67	66	68	71	66	68	70	73	64	65	64	59	61	63	68
Snohomish	4,316	4,324	4,309	4,263	4,176	4,084	3,995	3,922	3,823	3,746	3,599	3,581	3,538	3,450	3,324	3,303
Spokane	3,702	3,699	3,679	3,614	3,621	3,589	3,588	3,545	3,499	3,540	3,509	3,435	3,367	3,320	3,254	3,243
Stevens	261	262	247	241	241	234	232	220	211	211	209	220	222	215	216	210
Thurston	1,969	1,981	1,948	1,945	1,894	1,877	1,843	1,834	1,794	1,738	1,708	1,694	1,675	1,640	1,591	1,601
Wahkiakum	17	15	14	15	12	11	10	10	10	8	6	7	8	10	11	11
Walla Walla	466	469	450	452	427	429	429	433	432	412	396	398	391	358	344	348
Whatcom	2,537	2,535	2,479	2,413	2,355	2,271	2,222	2,224	2,187	2,162	2,096	2,072	2,037	1,984	1,939	1,932
Whitman	516	512	499	492	512	520	510	498	501	479	470	444	426	412	379	366
Yakima	1,965	1,999	1,983	1,968	1,981	1,965	1,987	1,977	1,985	1,961	1,941	1,933	1,894	1,829	1,759	1,777
Idaho	3	3	2	3	2	3	4	4	4	2	2	1	1	1	1	1
Oregon	5	7	4	4	4	5	3	5	4	5	3	4	5	7	3	5
Other	13	14	15	14	10	15	22	18	21	22	20	19	18	16	10	12
TOTAL	45,648	45,796	45,431	44,867	44,206	43,507	42,901	42,306	41,433	40,770	40,032	39,338	38,873	38,091	37,044	36,958

HEALTH CARE AUTHORITY
SEPTEMBER 10, 2015

HEALTH CARE AUTHORITY TAKE CHARGE ELIGIBLE CLIENTS
BY CLIENT COUNTY ^ AND MONTH OF ELIGIBILITY - JANUARY 2006 TO PRESENT^^

	MONTH															
	MAR 2012	APR 2012	MAY 2012	JUN 2012	JUL 2012	AUG 2012	SEP 2012	OCT 2012	NOV 2012	DEC 2012	JAN 2013	FEB 2013	MAR 2013	APR 2013	MAY 2013	JUN 2013
CLIENT COUNTY																
Adams	27	28	26	27	25	24	24	26	30	29	26	26	27	28	61	118
Asotin	115	106	102	92	91	90	93	97	104	100	101	93	96	99	96	95
Benton	848	828	832	843	854	843	824	819	837	891	932	963	1,008	1,061	1,096	1,109
Chelan	416	423	426	418	426	438	414	411	411	406	417	408	398	396	378	361
Clallam	547	530	516	516	494	502	480	482	491	516	535	535	536	524	535	551
Clark	2,077	2,087	2,097	2,074	2,015	1,979	1,949	1,991	2,006	2,049	2,121	2,190	2,250	2,328	2,439	2,505
Columbia	21	20	22	21	18	20	19	17	17	17	15	14	15	15	12	13
Cowlitz	511	506	506	509	500	492	465	459	448	442	461	465	469	472	490	488
Douglas	205	202	192	193	180	182	179	188	185	178	180	192	179	186	191	191
Ferry	28	28	25	21	21	22	30	31	26	28	30	28	27	26	26	31
Franklin	329	331	320	329	315	307	311	310	322	334	340	352	370	401	407	418
Garfield	.	.	.	.	.	.	.	.	.	.	2	1	1	1	1	.
Grant	293	293	307	306	304	282	274	284	278	275	283	277	274	263	257	237
Grays Harbor	514	498	514	497	508	509	508	506	512	513	526	521	527	541	551	553
Island	321	304	288	285	276	263	243	220	227	226	233	241	232	248	241	241
Jefferson	333	329	341	340	327	315	313	331	342	339	343	357	352	367	381	388
King	9,611	9,419	9,420	9,392	9,264	9,060	8,884	8,956	9,056	9,147	9,522	9,593	9,653	9,801	10,000	10,085
Kitsap	1,012	1,001	1,014	1,008	988	996	1,003	1,033	1,064	1,039	1,058	1,077	1,111	1,136	1,140	1,152
Kittitas	516	510	499	497	477	465	438	448	432	460	491	486	502	525	538	558
Klickitat	140	147	142	131	133	126	125	132	121	137	142	149	150	151	153	155
Lewis	460	452	451	442	444	444	436	432	434	439	453	458	477	490	521	521
Lincoln	14	11	14	13	11	11	10	8	7	8	9	12	10	12	12	12
Mason	304	295	298	319	309	308	309	302	310	313	318	338	336	344	345	346
Okanogan	287	285	274	266	265	267	247	251	262	251	271	278	282	291	288	293
Pacific	86	90	85	78	72	72	67	74	73	68	71	66	62	64	67	61
Pend Oreille	43	45	46	51	49	50	46	46	52	48	46	45	46	47	46	45
Pierce	3,703	3,683	3,736	3,724	3,632	3,593	3,561	3,601	3,677	3,775	3,908	3,947	4,019	4,119	4,240	4,289
San Juan	78	75	74	74	73	73	79	82	81	78	78	79	86	90	97	99
Skagit	891	881	867	854	832	820	817	838	867	887	909	945	973	988	984	989
Skamania	65	72	72	70	71	76	73	75	75	71	77	76	75	75	75	74
Snohomish	3,290	3,206	3,199	3,156	3,125	3,020	2,973	2,991	3,010	3,016	3,116	3,165	3,181	3,271	3,309	3,301
Spokane	3,197	3,144	3,136	3,088	3,044	2,973	2,927	2,928	2,951	2,979	3,055	3,075	3,171	3,251	3,339	3,419
Stevens	210	204	207	203	200	201	194	182	198	196	196	196	199	209	204	210
Thurston	1,558	1,546	1,540	1,507	1,519	1,531	1,497	1,500	1,476	1,496	1,557	1,576	1,629	1,646	1,656	1,655
Wahkiakum	12	12	14	14	13	12	13	13	13	13	12	10	9	9	9	8
Walla Walla	337	328	343	334	336	330	325	331	330	328	333	338	348	359	357	366
Whatcom	1,902	1,913	1,887	1,861	1,814	1,806	1,756	1,757	1,794	1,852	2,024	2,099	2,207	2,297	2,407	2,514
Whitman	375	375	382	371	370	351	328	335	339	341	359	352	355	382	405	424
Yakima	1,742	1,728	1,707	1,671	1,641	1,630	1,589	1,633	1,661	1,716	1,767	1,799	1,868	1,880	1,881	1,907
Idaho	2	2	3	2	4	4	1	.	1	2	1	3	2	1	2	2
Oregon	4	4	3	3	3	5	6	3	2	2	3	5	4	5	6	3
Other	14	15	13	9	8	12	14	13	17	22	25	17	19	22	16	22
TOTAL	36,438	35,956	35,940	35,609	35,051	34,504	33,844	34,136	34,539	35,027	36,346	36,847	37,535	38,421	39,259	39,809

HEALTH CARE AUTHORITY
SEPTEMBER 10, 2015

HEALTH CARE AUTHORITY TAKE CHARGE ELIGIBLE CLIENTS
BY CLIENT COUNTY ^ AND MONTH OF ELIGIBILITY - JANUARY 2006 TO PRESENT^^

	MONTH															
	JUL 2013	AUG 2013	SEP 2013	OCT 2013	NOV 2013	DEC 2013	JAN 2014	FEB 2014	MAR 2014	APR 2014	MAY 2014	JUN 2014	JUL 2014	AUG 2014	SEP 2014	OCT 2014
CLIENT COUNTY																
Adams	187	249	273	146	38	38	31	18	12	11	10	9	7	7	4	2
Asotin	99	94	90	87	80	84	70	59	52	46	40	31	23	20	18	15
Benton	1,156	1,159	1,184	1,189	1,173	1,150	910	764	639	549	465	422	337	274	221	166
Chelan	362	350	371	373	362	380	294	226	183	158	140	136	129	117	97	72
Clallam	584	589	612	617	614	605	472	387	339	306	270	230	201	177	153	129
Clark	2,584	2,617	2,655	2,702	2,734	2,684	2,233	1,890	1,612	1,415	1,219	1,044	907	768	664	530
Columbia	14	15	16	16	15	15	13	12	9	7	8	5	5	4	3	2
Cowlitz	507	516	507	539	547	538	392	325	252	220	183	170	139	117	96	69
Douglas	194	191	189	184	192	190	136	106	81	65	60	49	43	40	40	33
Ferry	28	30	26	26	33	35	28	21	16	14	13	10	9	9	8	6
Franklin	433	452	466	487	476	464	370	302	238	204	177	148	119	97	83	60
Garfield	.	1	1	1	1	1	2	2	2	2	2	1	.	.	.	.
Grant	239	242	253	261	257	260	189	149	127	105	87	79	72	55	40	29
Grays Harbor	537	556	583	578	567	545	402	322	245	209	182	159	142	120	101	85
Island	242	252	255	242	236	230	177	141	117	103	93	83	67	48	35	23
Jefferson	416	422	432	430	424	426	336	266	219	195	175	155	135	118	108	106
King	10,325	10,361	10,547	10,545	10,354	10,037	7,820	6,562	5,440	4,743	4,150	3,648	3,151	2,675	2,293	1,874
Kitsap	1,171	1,186	1,156	1,152	1,142	1,125	872	721	573	485	418	356	296	234	200	157
Kittitas	555	562	585	582	572	571	444	373	315	269	229	201	170	145	114	92
Klickitat	164	175	184	181	189	181	154	124	112	95	88	80	73	55	44	41
Lewis	534	525	529	537	527	530	422	349	291	246	210	188	153	139	122	102
Lincoln	15	13	12	13	16	16	12	9	9	11	10	10	11	7	6	7
Mason	349	356	359	358	363	364	297	252	204	180	157	129	112	93	81	70
Okanogan	308	310	316	320	303	304	221	182	150	122	105	84	70	56	42	27
Pacific	65	67	68	67	64	62	47	35	28	22	20	18	19	17	14	12
Pend Oreille	46	51	49	50	46	48	36	31	27	25	24	21	19	16	12	10
Pierce	4,394	4,392	4,424	4,433	4,385	4,295	3,342	2,787	2,313	1,975	1,663	1,435	1,223	1,027	846	647
San Juan	101	103	99	98	94	87	67	55	41	36	29	22	14	10	10	7
Skagit	1,025	1,066	1,068	1,088	1,075	1,053	825	662	562	480	424	355	296	231	181	123
Skamania	77	75	77	77	76	81	60	50	45	40	35	35	31	26	20	20
Snohomish	3,373	3,451	3,509	3,507	3,477	3,379	2,652	2,223	1,859	1,580	1,370	1,193	996	818	685	540
Spokane	3,484	3,516	3,565	3,587	3,618	3,639	2,809	2,339	1,951	1,690	1,462	1,251	1,066	869	708	557
Stevens	211	215	215	212	204	199	148	120	102	80	67	55	44	32	23	19
Thurston	1,669	1,669	1,674	1,682	1,670	1,646	1,203	979	808	717	626	574	489	410	347	275
Wahkiakum	7	8	9	8	7	9	5	4	4	2	2	1	.	.	.	.
Walla Walla	379	399	417	431	444	433	364	301	258	220	192	157	125	99	83	66
Whatcom	2,567	2,618	2,673	2,695	2,687	2,636	1,970	1,641	1,323	1,098	916	755	614	475	370	262
Whitman	423	449	469	498	544	549	439	391	325	277	259	238	228	181	139	86
Yakima	1,952	1,972	2,018	2,000	1,976	1,958	1,442	1,149	914	787	699	597	492	392	333	250
Idaho	2	1	1	3	4	4	3	2	3	1	1	1	1	2	1	.
Oregon	4	4	3	3	1	1	1	1	2	3	4	4	2	4	2	2
Other	23	22	20	17	23	24	12	11	6	7	9	6	4	5	7	4
TOTAL	40,805	41,301	41,959	42,022	41,610	40,876	31,722	26,343	21,808	18,800	16,293	14,145	12,034	9,989	8,354	6,577

HEALTH CARE AUTHORITY
SEPTEMBER 10, 2015

HEALTH CARE AUTHORITY TAKE CHARGE ELIGIBLE CLIENTS
BY CLIENT COUNTY ^ AND MONTH OF ELIGIBILITY - JANUARY 2006 TO PRESENT^^

	MONTH								
	NOV 2014	DEC 2014	JAN 2015	FEB 2015	MAR 2015	APR 2015	MAY 2015	JUN 2015	JUL 2015
CLIENT COUNTY									
Adams	2	.	.	.	.	.	.	.	.
Asotin	8	4	1	1	1	1	.	.	.
Benton	135	107	101	97	94	88	80	76	65
Chelan	63	43	42	39	38	39	37	36	30
Clallam	111	87	83	78	70	71	69	69	69
Clark	423	349	322	286	270	251	244	227	227
Columbia	2	1	1	2	2	.	.	.	.
Cowlitz	49	30	29	28	27	25	22	17	16
Douglas	26	22	26	27	24	23	23	21	20
Ferry	2	1	1	1	1	1	1	.	.
Franklin	45	32	35	34	39	35	34	32	30
Garfield	.	.	.	.	.	.	.	.	.
Grant	27	18	14	16	13	12	11	11	10
Grays Harbor	67	50	49	54	55	52	49	51	54
Island	15	10	10	11	10	9	6	7	7
Jefferson	99	84	82	77	78	78	77	78	81
King	1,599	1,390	1,375	1,389	1,356	1,323	1,258	1,209	1,152
Kitsap	125	102	97	98	98	99	94	91	89
Kittitas	74	50	53	48	49	45	45	43	39
Klickitat	35	27	32	31	28	30	30	31	28
Lewis	84	69	66	66	59	59	59	58	58
Lincoln	5	5	4	3	2	2	2	2	1
Mason	57	45	42	41	44	35	36	38	34
Okanogan	24	13	12	12	8	7	5	5	5
Pacific	10	7	6	6	4	4	5	4	4
Pend Oreille	10	4	4	4	2	.	.	.	.
Pierce	520	413	412	397	381	352	362	360	349
San Juan	6	4	2	2	1	1	2	5	5
Skagit	77	44	41	37	30	27	24	23	26
Skamania	20	14	12	11	9	10	10	9	12
Snohomish	427	342	340	329	327	336	326	325	320
Spokane	429	313	299	289	273	274	268	264	263
Stevens	17	11	9	8	9	7	7	7	8
Thurston	224	177	174	169	164	161	159	155	144
Wahkiakum	.	.	.	.	.	.	.	.	.
Walla Walla	44	35	35	36	35	34	33	34	30
Whatcom	140	57	48	38	32	27	29	27	26
Whitman	37	13	12	11	10	10	9	7	7
Yakima	214	169	163	156	149	145	134	136	125
Idaho	.	.	.	.	.	.	.	.	.
Oregon	1	1	2	2	1	1	.	.	.
Other	4	1	1	1	3	.	1	1	2
TOTAL	5,257	4,144	4,037	3,935	3,796	3,674	3,551	3,459	3,336

Includes Take Charge (RAC's 1099 and 1100) clients only. NOTE: This report displays totals for every fourth month only during earlier portion of Take Charge program.

^ Some county totals, particularly King county, are reflective of client's Take Charge provider county rather than actual residential county.

H:\conlodr\spss23\take charge cbm eligs and reports p1 201506.sps

HEALTH CARE AUTHORITY
SEPTEMBER 10, 2015

HEALTH CARE AUTHORITY TAKE CHARGE ELIGIBLE CLIENTS
BY MONTH OF ELIGIBILITY AND CLIENT AGE - JANUARY 2006 TO PRESENT^^

	AGE							
	17 AND UNDER	18 TO 19	20 TO 24	25 TO 29	30 TO 34	35 TO 39	40 AND ABOVE	TOTAL
MONTH OF ELIGIBILITY								
JAN 2006	9,498	15,247	36,400	14,092	5,310	2,935	2,537	86,019
FEB 2006	9,416	15,120	36,004	13,973	5,248	2,858	2,504	85,123
MAR 2006	9,321	14,988	35,507	13,952	5,182	2,829	2,493	84,272
APR 2006	9,039	14,715	34,999	13,834	5,067	2,773	2,431	82,858
MAY 2006	9,040	14,639	34,899	13,819	5,013	2,760	2,379	82,549
JUN 2006	8,977	14,357	34,581	13,787	5,070	2,726	2,352	81,850
JUL 2006	8,928	14,222	34,403	13,701	4,940	2,681	2,340	81,215
AUG 2006	8,882	14,138	34,099	13,656	4,870	2,646	2,313	80,604
SEP 2006	8,735	14,037	33,644	13,649	4,823	2,613	2,252	79,753
OCT 2006	8,684	13,961	33,080	13,608	4,732	2,565	2,205	78,835
NOV 2006	8,315	13,395	31,912	13,256	4,560	2,515	2,121	76,074
DEC 2006	8,033	12,971	30,808	12,984	4,456	2,459	2,080	73,791
JAN 2007	7,735	12,632	29,639	12,638	4,327	2,419	2,007	71,397
FEB 2007	7,425	12,407	29,218	12,537	4,254	2,402	1,972	70,215
MAR 2007	7,057	11,840	28,023	12,255	4,154	2,334	1,907	67,570
APR 2007	6,804	11,423	27,127	12,045	4,081	2,274	1,856	65,610
MAY 2007	6,480	10,871	25,935	11,651	3,974	2,196	1,811	62,918
JUN 2007	6,157	10,533	24,678	11,201	3,810	2,116	1,733	60,228
JUL 2007	5,911	10,147	23,612	10,991	3,692	2,035	1,705	58,093
AUG 2007	5,708	9,788	22,425	10,490	3,533	1,946	1,598	55,488
SEP 2007	5,531	9,413	21,285	9,991	3,367	1,861	1,546	52,994
OCT 2007	5,391	9,136	20,358	9,608	3,262	1,772	1,478	51,005
NOV 2007	5,425	9,060	20,033	9,572	3,243	1,742	1,465	50,540
DEC 2007	5,348	8,896	19,648	9,426	3,160	1,710	1,429	49,617
JAN 2008	5,362	8,790	19,178	9,182	3,119	1,682	1,439	48,752
FEB 2008	5,350	8,649	18,891	9,051	3,111	1,671	1,408	48,131
MAR 2008	5,270	8,522	18,447	8,840	2,972	1,613	1,400	47,064

HEALTH CARE AUTHORITY
SEPTEMBER 10, 2015

HEALTH CARE AUTHORITY TAKE CHARGE ELIGIBLE CLIENTS
BY MONTH OF ELIGIBILITY AND CLIENT AGE - JANUARY 2006 TO PRESENT^^

	AGE							
	17 AND UNDER	18 TO 19	20 TO 24	25 TO 29	30 TO 34	35 TO 39	40 AND ABOVE	TOTAL
MONTH OF ELIGIBILITY								
APR 2008	5,354	8,477	18,120	8,731	3,009	1,561	1,376	46,628
MAY 2008	5,259	8,417	17,875	8,641	2,964	1,591	1,373	46,120
JUN 2008	5,217	8,445	17,604	8,555	2,910	1,572	1,372	45,675
JUL 2008	5,228	8,407	17,589	8,489	2,923	1,557	1,357	45,550
AUG 2008	4,960	8,190	17,055	8,206	2,871	1,491	1,335	44,108
SEP 2008	4,792	8,131	16,766	8,131	2,855	1,490	1,305	43,470
OCT 2008	4,654	7,998	16,449	7,960	2,797	1,470	1,283	42,611
NOV 2008	4,514	7,786	16,191	7,814	2,735	1,416	1,257	41,713
DEC 2008	4,340	7,630	15,922	7,752	2,734	1,390	1,258	41,026
JAN 2009	4,254	7,468	15,684	7,761	2,724	1,359	1,241	40,491
FEB 2009	4,184	7,374	15,617	7,754	2,728	1,334	1,251	40,242
MAR 2009	4,088	7,355	15,678	7,773	2,812	1,379	1,236	40,321
APR 2009	3,972	7,279	15,734	7,859	2,799	1,397	1,251	40,291
MAY 2009	3,869	7,141	15,732	7,881	2,810	1,403	1,259	40,095
JUN 2009	3,842	7,022	15,716	8,008	2,831	1,439	1,247	40,105
JUL 2009	3,787	6,993	15,568	8,033	2,848	1,457	1,259	39,945
AUG 2009	3,741	7,103	15,694	8,213	2,965	1,493	1,267	40,476
SEP 2009	3,668	7,098	15,919	8,363	3,057	1,518	1,324	40,947
OCT 2009	3,583	7,111	16,077	8,561	3,109	1,541	1,354	41,336
NOV 2009	3,606	7,056	16,293	8,711	3,201	1,593	1,388	41,848
DEC 2009	3,644	7,089	16,633	8,931	3,321	1,637	1,432	42,687
JAN 2010	3,656	7,108	16,668	9,050	3,377	1,652	1,467	42,978
FEB 2010	3,689	7,154	16,733	9,173	3,416	1,700	1,511	43,376
MAR 2010	3,705	7,147	17,006	9,316	3,577	1,729	1,568	44,048
APR 2010	3,720	7,119	17,199	9,436	3,649	1,756	1,616	44,495
MAY 2010	3,666	7,106	17,315	9,637	3,704	1,778	1,643	44,849
JUN 2010	3,665	7,125	17,376	9,643	3,735	1,769	1,636	44,949

HEALTH CARE AUTHORITY
SEPTEMBER 10, 2015

HEALTH CARE AUTHORITY TAKE CHARGE ELIGIBLE CLIENTS
BY MONTH OF ELIGIBILITY AND CLIENT AGE - JANUARY 2006 TO PRESENT^^

	AGE							
	17 AND UNDER	18 TO 19	20 TO 24	25 TO 29	30 TO 34	35 TO 39	40 AND ABOVE	TOTAL
MONTH OF ELIGIBILITY								
JUL 2010	3,582	7,023	17,402	9,688	3,815	1,762	1,640	44,912
AUG 2010	3,522	7,010	17,614	9,876	3,893	1,805	1,728	45,448
SEP 2010	3,476	7,006	17,660	10,016	3,926	1,839	1,768	45,691
OCT 2010	3,493	6,860	17,657	10,027	3,991	1,852	1,796	45,676
NOV 2010	3,458	6,756	17,697	10,028	4,036	1,853	1,820	45,648
DEC 2010	3,494	6,713	17,630	10,163	4,073	1,858	1,865	45,796
JAN 2011	3,435	6,574	17,415	10,147	4,113	1,869	1,878	45,431
FEB 2011	3,343	6,371	17,158	10,079	4,136	1,898	1,882	44,867
MAR 2011	3,291	6,228	16,780	10,006	4,102	1,910	1,889	44,206
APR 2011	3,214	6,104	16,444	9,873	4,099	1,874	1,899	43,507
MAY 2011	3,157	5,900	16,240	9,725	4,123	1,864	1,892	42,901
JUN 2011	3,075	5,804	15,887	9,682	4,093	1,873	1,892	42,306
JUL 2011	2,943	5,647	15,602	9,402	4,115	1,848	1,876	41,433
AUG 2011	2,919	5,568	15,259	9,282	4,072	1,818	1,852	40,770
SEP 2011	2,806	5,506	14,854	9,151	4,082	1,812	1,821	40,032
OCT 2011	2,778	5,348	14,560	8,973	4,062	1,799	1,818	39,338
NOV 2011	2,769	5,257	14,321	8,825	4,076	1,797	1,828	38,873
DEC 2011	2,708	5,123	14,010	8,607	4,026	1,782	1,835	38,091
JAN 2012	2,622	4,916	13,655	8,311	4,004	1,739	1,797	37,044
FEB 2012	2,610	4,878	13,583	8,336	4,009	1,751	1,791	36,958
MAR 2012	2,585	4,793	13,373	8,227	3,944	1,724	1,792	36,438
APR 2012	2,553	4,670	13,115	8,215	3,928	1,702	1,773	35,956
MAY 2012	2,529	4,614	13,070	8,222	3,983	1,739	1,783	35,940
JUN 2012	2,579	4,543	12,911	8,102	3,950	1,738	1,786	35,609
JUL 2012	2,480	4,530	12,638	8,018	3,900	1,719	1,766	35,051
AUG 2012	2,495	4,424	12,386	7,860	3,891	1,716	1,732	34,504
SEP 2012	2,442	4,293	12,136	7,686	3,848	1,714	1,725	33,844

HEALTH CARE AUTHORITY
SEPTEMBER 10, 2015

HEALTH CARE AUTHORITY TAKE CHARGE ELIGIBLE CLIENTS
BY MONTH OF ELIGIBILITY AND CLIENT AGE - JANUARY 2006 TO PRESENT^^

	AGE							
	17 AND UNDER	18 TO 19	20 TO 24	25 TO 29	30 TO 34	35 TO 39	40 AND ABOVE	TOTAL
MONTH OF ELIGIBILITY								
OCT 2012	2,427	4,381	12,176	7,737	3,917	1,755	1,743	34,136
NOV 2012	2,452	4,445	12,318	7,849	3,936	1,761	1,778	34,539
DEC 2012	2,445	4,522	12,469	8,006	3,987	1,807	1,791	35,027
JAN 2013	2,524	4,639	12,979	8,358	4,120	1,860	1,866	36,346
FEB 2013	2,551	4,725	13,153	8,424	4,241	1,886	1,867	36,847
MAR 2013	2,538	4,729	13,534	8,569	4,354	1,896	1,915	37,535
APR 2013	2,527	4,826	13,935	8,732	4,450	1,972	1,979	38,421
MAY 2013	2,554	4,860	14,336	8,915	4,533	2,032	2,029	39,259
JUN 2013	2,508	4,872	14,581	9,132	4,607	2,059	2,050	39,809
JUL 2013	2,478	4,990	15,024	9,381	4,697	2,134	2,101	40,805
AUG 2013	2,438	5,066	15,250	9,490	4,800	2,133	2,124	41,301
SEP 2013	2,394	5,149	15,509	9,672	4,895	2,208	2,132	41,959
OCT 2013	2,444	5,147	15,454	9,734	4,919	2,247	2,077	42,022
NOV 2013	2,404	5,059	15,360	9,591	4,887	2,247	2,062	41,610
DEC 2013	2,307	5,009	15,073	9,479	4,760	2,218	2,030	40,876
JAN 2014	2,086	4,279	11,870	6,990	3,464	1,637	1,396	31,722
FEB 2014	1,936	3,693	9,815	5,679	2,816	1,306	1,098	26,343
MAR 2014	1,801	3,158	8,046	4,625	2,261	1,047	870	21,808
APR 2014	1,697	2,810	6,868	3,901	1,908	890	726	18,800
MAY 2014	1,590	2,504	5,828	3,372	1,629	763	607	16,293
JUN 2014	1,538	2,236	4,888	2,874	1,400	665	544	14,145
JUL 2014	1,483	2,016	3,972	2,388	1,154	566	455	12,034
AUG 2014	1,392	1,782	3,091	1,950	938	450	386	9,989
SEP 2014	1,335	1,637	2,403	1,574	743	359	303	8,354
OCT 2014	1,293	1,416	1,640	1,180	554	260	234	6,577
NOV 2014	1,231	1,324	1,010	883	429	202	178	5,257
DEC 2014	1,175	1,244	510	614	334	151	116	4,144

HEALTH CARE AUTHORITY
SEPTEMBER 10, 2015

HEALTH CARE AUTHORITY TAKE CHARGE ELIGIBLE CLIENTS
BY MONTH OF ELIGIBILITY AND CLIENT AGE - JANUARY 2006 TO PRESENT^^

	AGE							
	17 AND UNDER	18 TO 19	20 TO 24	25 TO 29	30 TO 34	35 TO 39	40 AND ABOVE	TOTAL
MONTH OF ELIGIBILITY								
JAN 2015	1,184	1,225	466	591	309	148	114	4,037
FEB 2015	1,213	1,186	430	554	283	153	116	3,935
MAR 2015	1,176	1,168	399	520	269	155	109	3,796
APR 2015	1,157	1,147	366	496	255	146	107	3,674
MAY 2015	1,125	1,116	355	469	251	132	103	3,551
JUN 2015	1,108	1,077	350	460	230	127	107	3,459
JUL 2015	1,093	1,014	340	442	217	123	107	3,336

Includes Take Charge (RAC's 1099 and 1100) clients only. ^^ Take Charge program implemented July 2001.
H:\conlodr\spss23\take charge cbm eligs and reports p1 201506.sps

HEALTH CARE AUTHORITY FAMILY PLANNING ELIGIBLE CLIENTS

Take Charge Clients^ by Age and Month of Eligibility

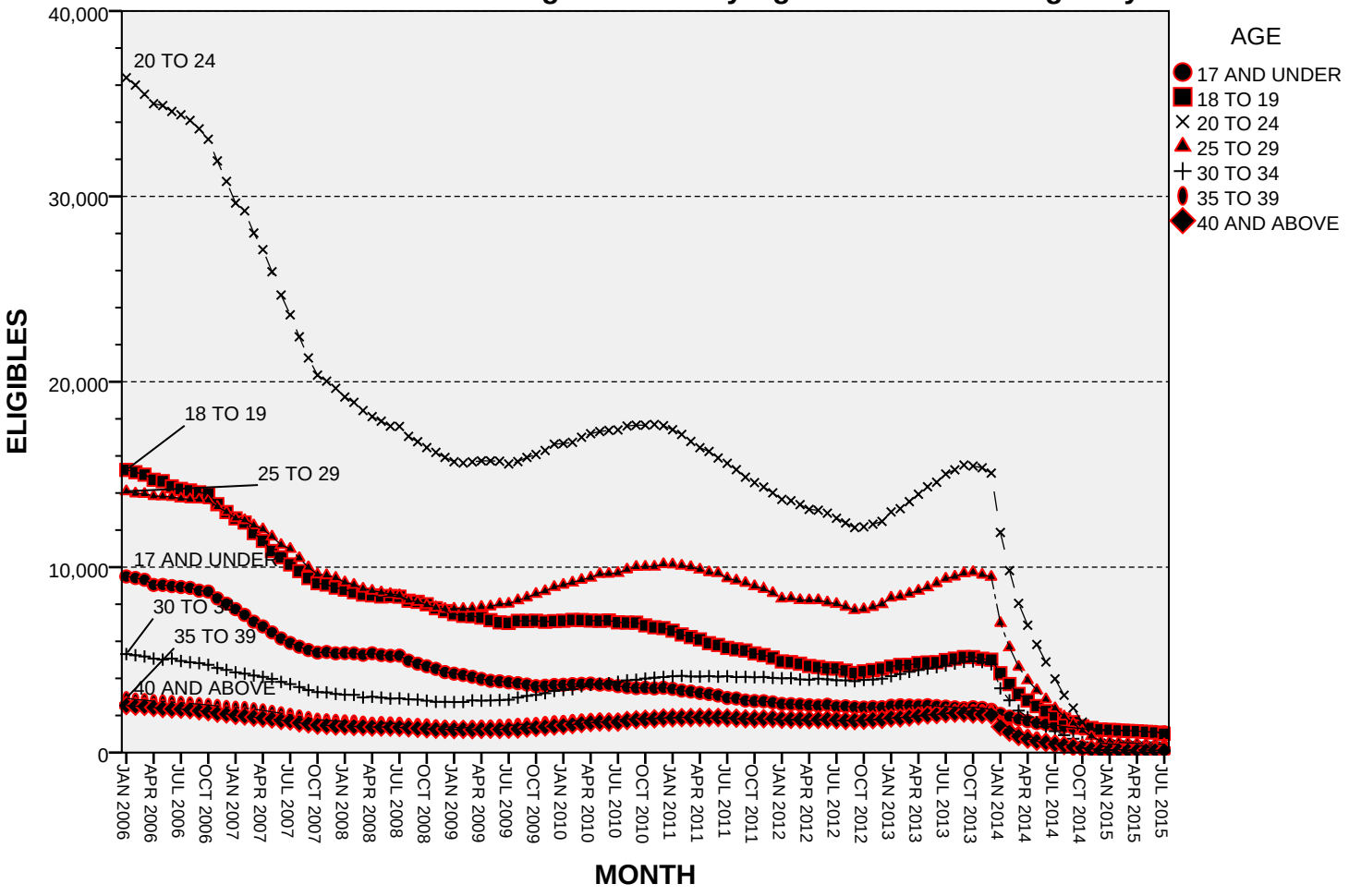

^ RAC'S 1099 AND 1100. H:conlodrspss23take charge cbm eligs and reports p1 201506.sps

HEALTH CARE AUTHORITY FAMILY PLANNING ELIGIBLE CLIENTS

Take Charge Clients^ by Age and Month of Eligibility

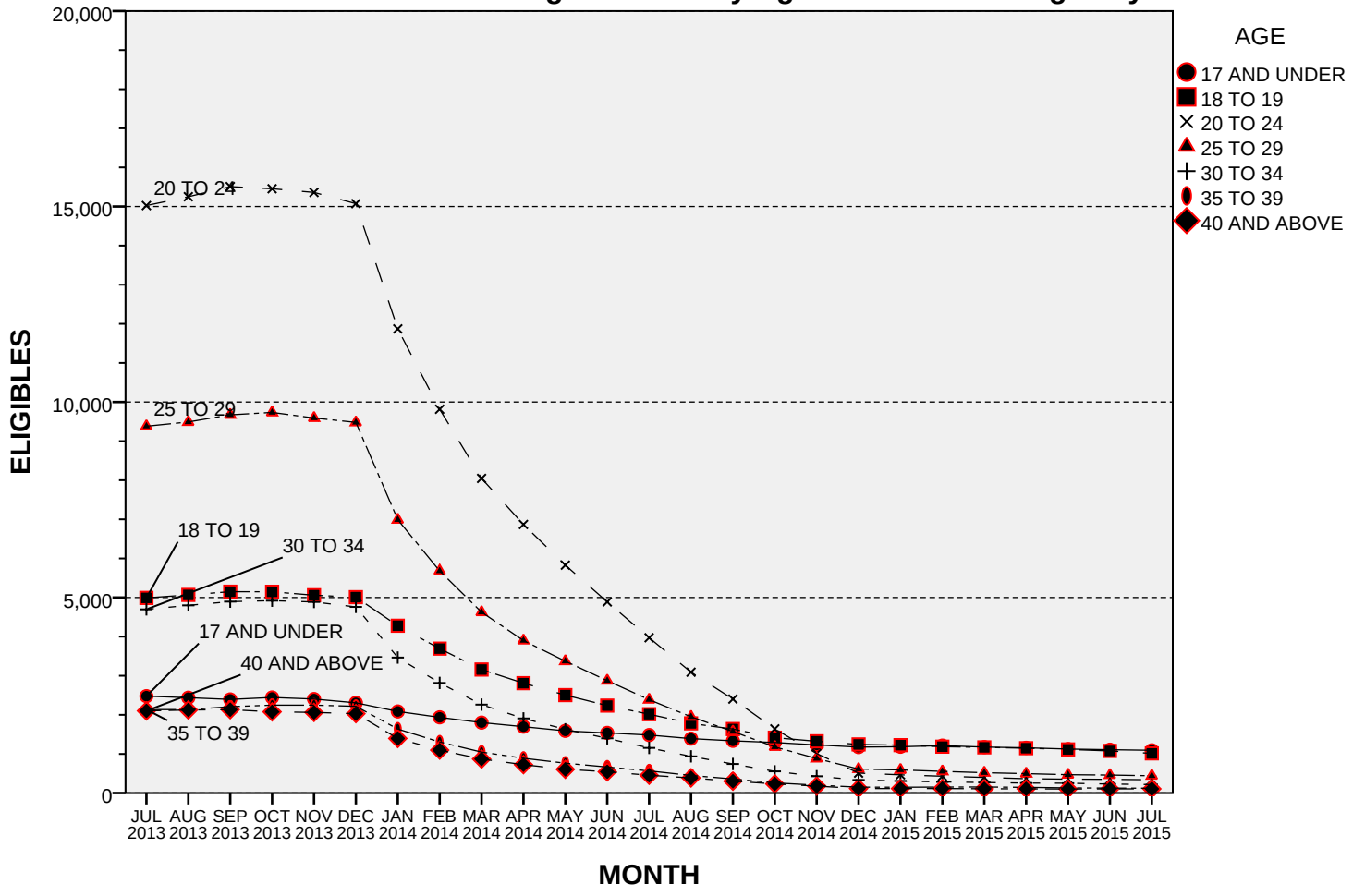

^ RAC'S 1099 AND 1100. H:conlodrspss23take charge cbm eligs and reports p1 201506.sps

HEALTH CARE AUTHORITY FAMILY PLANNING ELIGIBLE CLIENTS

Take Charge/Family Planning Citizen Clients^ by Eligibility Category and Month of Eligibility

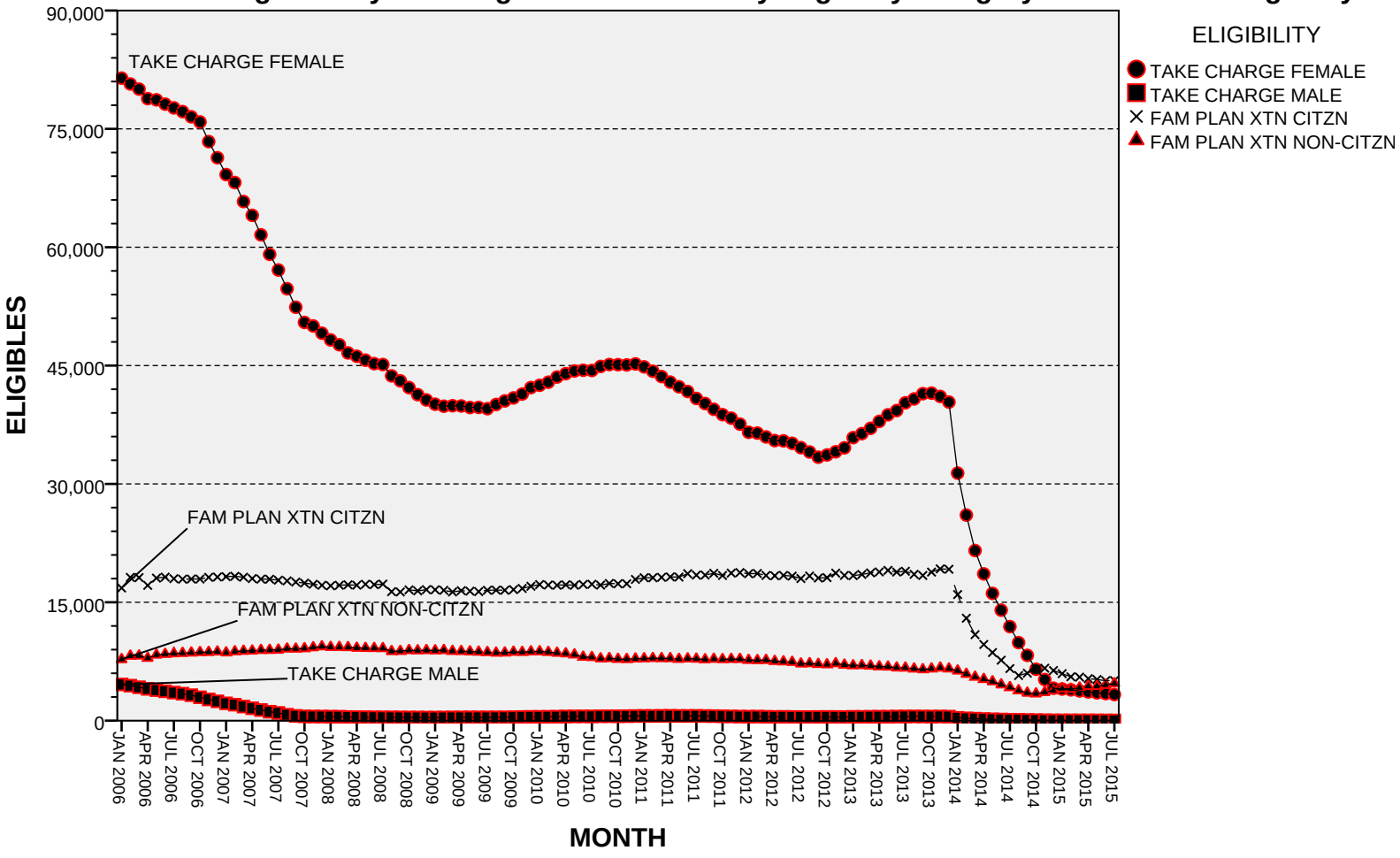

^ RAC'S 1097, 1099, AND 1100. H:conlodrspss23take charge cbm eligs and reports p1 201506.sps

HEALTH CARE AUTHORITY FAMILY PLANNING ELIGIBLE CLIENTS

Take Charge/Family Planning Citizen Clients^ by Eligibility Category and Month of Eligibility

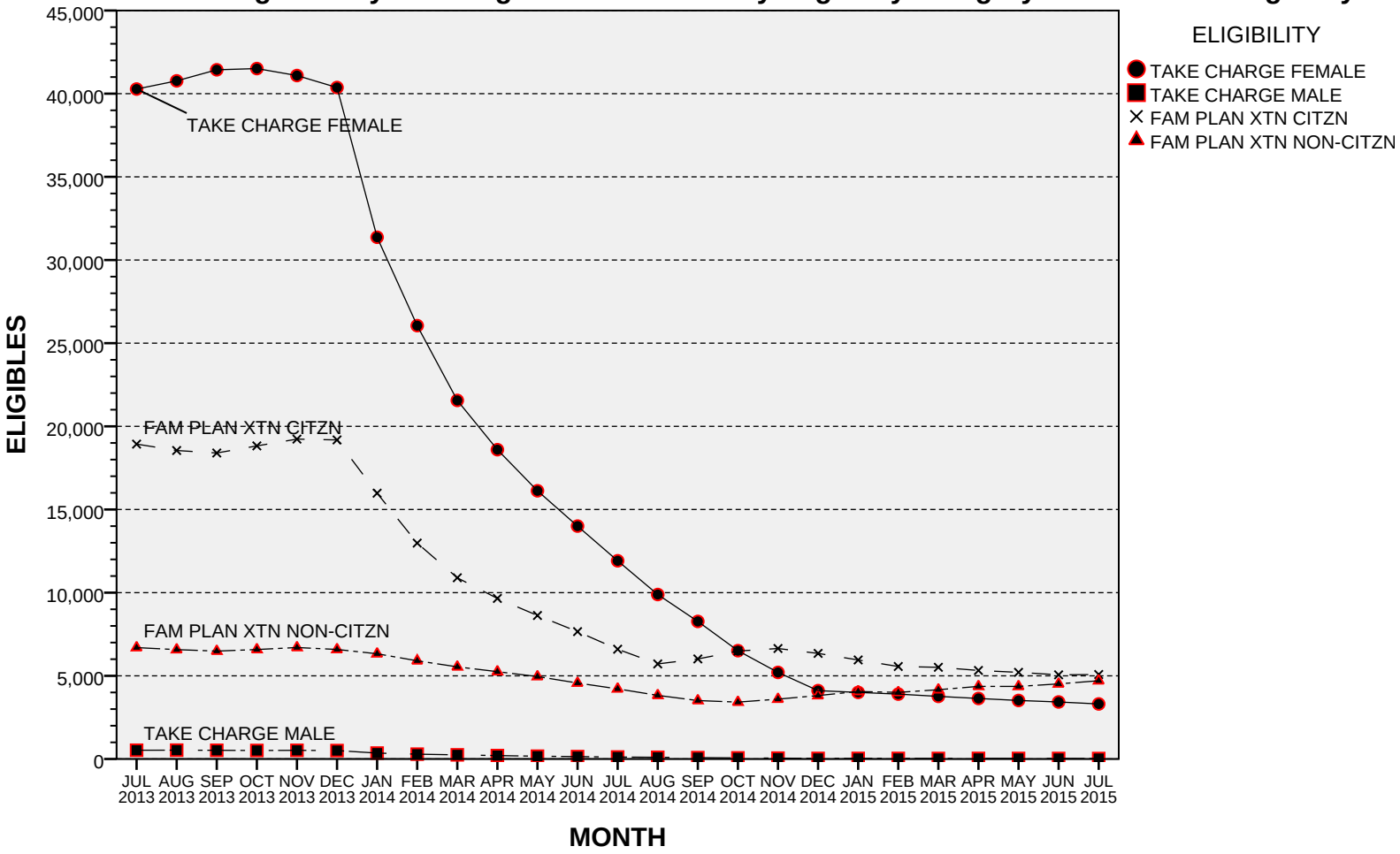

^ RAC'S 1097, 1099, AND 1100. H:conlodrspss23take charge cbm eligs and reports p1 201506.sps

HEALTH CARE AUTHORITY FAMILY PLANNING ELIGIBLE CLIENTS

Take Charge Clients^ by Age and Month of Eligibility

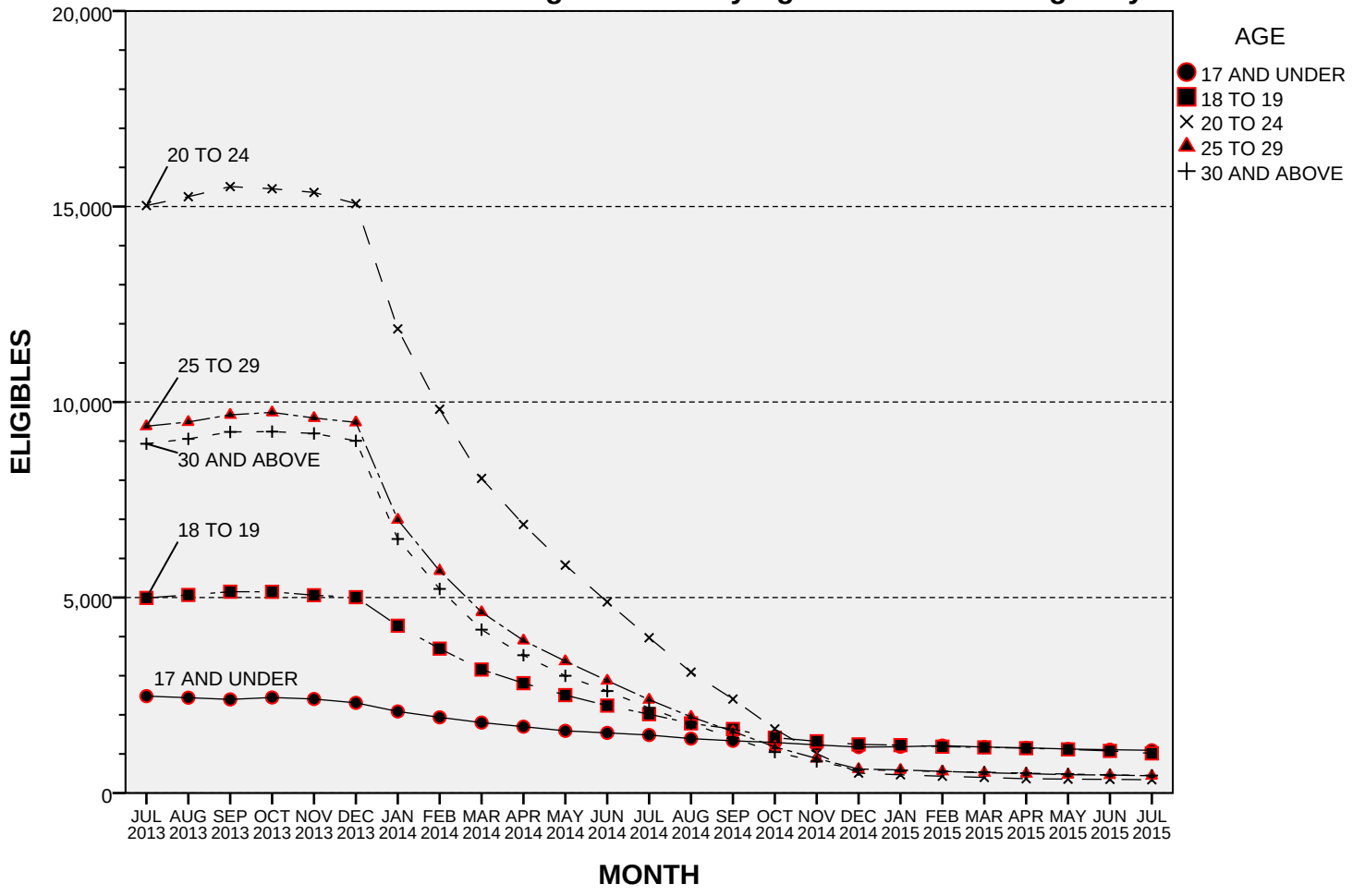

^ RAC'S 1099 AND 1100. H:conlodrspss23take charge cbm eligs and reports p1 201506.sps

HEALTH CARE AUTHORITY
SEPTEMBER 10, 2015

HEALTH CARE AUTHORITY TAKE CHARGE ELIGIBLE CLIENTS
BY CLIENT COUNTY^ AND GENDER
JULY 2015

CLIENT COUNTY		FEMALE	MALE	TOTAL
Benton		65	.	65
Chelan		30	.	30
Clallam		68	1	69
Clark		224	3	227
Cowlitz		16	.	16
Douglas		20	.	20
Franklin		30	.	30
Grant		10	.	10
Grays Harbor		53	1	54
Island		7	.	7
Jefferson		80	1	81
King		1,142	10	1,152
Kitsap		89	.	89
Kittitas		39	.	39
Klickitat		28	.	28
Lewis		56	2	58
Lincoln		1	.	1
Mason		34	.	34
Okanogan		5	.	5
Pacific		3	1	4
Pierce		345	4	349
San Juan		5	.	5
Skagit		26	.	26
Skamania		11	1	12
Snohomish		318	2	320
Spokane		263	.	263
Stevens		8	.	8
Thurston		143	1	144
Walla Walla		30	.	30
Whatcom		26	.	26
Whitman		7	.	7
Yakima		125	.	125
Other		2	.	2
TOTAL		3,309	27	3,336

Includes Take Charge (RAC's 1099 and 1100) clients only.
^ Some county totals, particularly King county, are reflective of client's Take Charge provider county rather than actual residential county.

H:\conlodr\spss23\take charge cbm eligs and reports p1 20150706.sps

HEALTH CARE AUTHORITY
SEPTEMBER 10, 2015

HEALTH CARE AUTHORITY TAKE CHARGE ELIGIBLE CLIENTS
BY CLIENT COUNTY^ AND AGE
JULY 2015

CLIENT COUNTY	17 AND UNDER	18 TO 19	20 TO 24	25 TO 29	30 TO 34	35 TO 39	40 AND ABOVE	TOTAL
Benton	26	15	8	8	3	1	4	65
Chelan	10	8	3	3	4	2	.	30
Clallam	15	27	2	12	6	4	3	69
Clark	39	48	38	48	25	17	12	227
Cowlitz	1	5	2	3	2	1	2	16
Douglas	6	6	2	4	1	.	1	20
Franklin	10	9	4	1	3	2	1	30
Grant	4	2	2	2	.	.	.	10
Grays Harbor	25	16	1	7	3	.	2	54
Island	2	2	1	1	.	.	1	7
Jefferson	44	22	3	6	3	3	.	81
King	426	402	87	142	51	28	16	1,152
Kitsap	23	18	8	24	11	2	3	89
Kittitas	9	13	6	5	2	1	3	39
Klickitat	14	11	1	.	1	1	.	28
Lewis	23	21	2	2	6	1	3	58
Lincoln	.	1	.	.	.	.	.	1
Mason	13	13	4	.	2	1	1	34
Okanogan	1	3	.	.	1	.	.	5
Pacific	1	2	.	.	1	.	.	4
Pierce	119	95	39	43	24	19	10	349
San Juan	4	1	.	.	.	.	.	5
Skagit	15	8	.	1	1	.	1	26
Skamania	6	3	2	.	1	.	.	12
Snohomish	106	100	33	42	20	9	10	320
Spokane	59	58	48	46	24	15	13	263
Stevens	.	5	1	1	1	.	.	8
Thurston	39	38	22	26	9	4	6	144
Walla Walla	9	7	5	6	2	.	1	30
Whatcom	4	12	1	2	3	2	2	26
Whitman	.	5	1	1	.	.	.	7
Yakima	39	38	13	6	7	10	12	125
Other	1	.	1	.	.	.	.	2
TOTAL	1,093	1,014	340	442	217	123	107	3,336

Includes Take Charge (RAC's 1099 and 1100) clients only.
^ Some county totals, particularly King county, are reflective of client's Take Charge provider county rather than actual residential county.

H:\conlodr\spss23\take charge cbm eligs and reports p1 20150706.sps

HEALTH CARE AUTHORITY
SEPTEMBER 10, 2015

HEALTH CARE AUTHORITY TAKE CHARGE/FAMILY PLANNING EXTENSION CITIZEN ELIGIBLE CLIENTS ^
BY CLIENT PROGRAM, GENDER, AND MONTH OF ELIGIBILITY

	FAMILY PLANNING EXTENSION - CITIZEN		TAKE CHARGE			TOTAL
	FEMALE	TOTAL	FEMALE	MALE	TOTAL	
MONTH						
JAN 2006	16,810	16,810	81,431	4,588	86,019	102,829
FEB 2006	18,155	18,155	80,691	4,432	85,123	103,278
MAR 2006	18,128	18,128	80,041	4,231	84,272	102,400
APR 2006	17,143	17,143	78,834	4,024	82,858	100,001
MAY 2006	18,065	18,065	78,680	3,869	82,549	100,614
JUN 2006	18,195	18,195	78,133	3,717	81,850	100,045
JUL 2006	17,992	17,992	77,662	3,553	81,215	99,207
AUG 2006	17,928	17,928	77,189	3,415	80,604	98,532
SEP 2006	17,950	17,950	76,529	3,224	79,753	97,703
OCT 2006	17,942	17,942	75,877	2,958	78,835	96,777
NOV 2006	18,164	18,164	73,387	2,687	76,074	94,238
DEC 2006	18,200	18,200	71,343	2,448	73,791	91,991
JAN 2007	18,249	18,249	69,205	2,192	71,397	89,646
FEB 2007	18,300	18,300	68,196	2,019	70,215	88,515
MAR 2007	18,179	18,179	65,787	1,783	67,570	85,749
APR 2007	18,006	18,006	64,041	1,569	65,610	83,616
MAY 2007	17,933	17,933	61,572	1,346	62,918	80,851
JUN 2007	17,923	17,923	59,100	1,128	60,228	78,151
JUL 2007	17,801	17,801	57,115	978	58,093	75,894
AUG 2007	17,710	17,710	54,742	746	55,488	73,198
SEP 2007	17,564	17,564	52,393	601	52,994	70,558
OCT 2007	17,433	17,433	50,469	536	51,005	68,438
NOV 2007	17,287	17,287	50,020	520	50,540	67,827
DEC 2007	17,159	17,159	49,101	516	49,617	66,776
JAN 2008	17,088	17,088	48,250	502	48,752	65,840
FEB 2008	17,156	17,156	47,638	493	48,131	65,287
MAR 2008	17,217	17,217	46,603	461	47,064	64,281
APR 2008	17,164	17,164	46,180	448	46,628	63,792
MAY 2008	17,286	17,286	45,684	436	46,120	63,406
JUN 2008	17,238	17,238	45,247	428	45,675	62,913
JUL 2008	17,303	17,303	45,133	417	45,550	62,853
AUG 2008	16,346	16,346	43,695	413	44,108	60,454
SEP 2008	16,306	16,306	43,064	406	43,470	59,776
OCT 2008	16,578	16,578	42,210	401	42,611	59,189
NOV 2008	16,443	16,443	41,315	398	41,713	58,156
DEC 2008	16,601	16,601	40,641	385	41,026	57,627
JAN 2009	16,586	16,586	40,103	388	40,491	57,077
FEB 2009	16,517	16,517	39,849	393	40,242	56,759
MAR 2009	16,311	16,311	39,911	410	40,321	56,632
APR 2009	16,468	16,468	39,881	410	40,291	56,759

HEALTH CARE AUTHORITY
SEPTEMBER 10, 2015

HEALTH CARE AUTHORITY TAKE CHARGE/FAMILY PLANNING EXTENSION CITIZEN ELIGIBLE CLIENTS ^
BY CLIENT PROGRAM, GENDER, AND MONTH OF ELIGIBILITY

	FAMILY PLANNING EXTENSION - CITIZEN		TAKE CHARGE			TOTAL
	FEMALE	TOTAL	FEMALE	MALE	TOTAL	
MONTH						
MAY 2009	16,410	16,410	39,684	411	40,095	56,505
JUN 2009	16,354	16,354	39,697	408	40,105	56,459
JUL 2009	16,524	16,524	39,535	410	39,945	56,469
AUG 2009	16,542	16,542	40,064	412	40,476	57,018
SEP 2009	16,522	16,522	40,523	424	40,947	57,469
OCT 2009	16,604	16,604	40,898	438	41,336	57,940
NOV 2009	16,752	16,752	41,388	460	41,848	58,600
DEC 2009	17,031	17,031	42,211	476	42,687	59,718
JAN 2010	17,248	17,248	42,501	477	42,978	60,226
FEB 2010	17,186	17,186	42,894	482	43,376	60,562
MAR 2010	17,159	17,159	43,549	499	44,048	61,207
APR 2010	17,219	17,219	43,974	521	44,495	61,714
MAY 2010	17,156	17,156	44,315	534	44,849	62,005
JUN 2010	17,255	17,255	44,409	540	44,949	62,204
JUL 2010	17,287	17,287	44,378	534	44,912	62,199
AUG 2010	17,172	17,172	44,890	558	45,448	62,620
SEP 2010	17,388	17,388	45,130	561	45,691	63,079
OCT 2010	17,347	17,347	45,111	565	45,676	63,023
NOV 2010	17,350	17,350	45,081	567	45,648	62,998
DEC 2010	17,896	17,896	45,212	584	45,796	63,692
JAN 2011	18,114	18,114	44,836	595	45,431	63,545
FEB 2011	18,113	18,113	44,280	587	44,867	62,980
MAR 2011	18,161	18,161	43,606	600	44,206	62,367
APR 2011	18,217	18,217	42,902	605	43,507	61,724
MAY 2011	18,197	18,197	42,311	590	42,901	61,098
JUN 2011	18,623	18,623	41,716	590	42,306	60,929
JUL 2011	18,443	18,443	40,832	601	41,433	59,876
AUG 2011	18,446	18,446	40,189	581	40,770	59,216
SEP 2011	18,677	18,677	39,457	575	40,032	58,709
OCT 2011	18,395	18,395	38,781	557	39,338	57,733
NOV 2011	18,697	18,697	38,340	533	38,873	57,570
DEC 2011	18,765	18,765	37,578	513	38,091	56,856
JAN 2012	18,620	18,620	36,544	500	37,044	55,664
FEB 2012	18,651	18,651	36,444	514	36,958	55,609
MAR 2012	18,399	18,399	35,955	483	36,438	54,837
APR 2012	18,366	18,366	35,494	462	35,956	54,322
MAY 2012	18,406	18,406	35,461	479	35,940	54,346
JUN 2012	18,321	18,321	35,148	461	35,609	53,930
JUL 2012	18,008	18,008	34,597	454	35,051	53,059
AUG 2012	18,333	18,333	34,048	456	34,504	52,837

HEALTH CARE AUTHORITY
SEPTEMBER 10, 2015

HEALTH CARE AUTHORITY TAKE CHARGE/FAMILY PLANNING EXTENSION CITIZEN ELIGIBLE CLIENTS ^
BY CLIENT PROGRAM, GENDER, AND MONTH OF ELIGIBILITY

	FAMILY PLANNING EXTENSION - CITIZEN		TAKE CHARGE			TOTAL
	FEMALE	TOTAL	FEMALE	MALE	TOTAL	
MONTH						
SEP 2012	18,077	18,077	33,385	459	33,844	51,921
OCT 2012	18,128	18,128	33,671	465	34,136	52,264
NOV 2012	18,694	18,694	34,075	464	34,539	53,233
DEC 2012	18,409	18,409	34,573	454	35,027	53,436
JAN 2013	18,376	18,376	35,862	484	36,346	54,722
FEB 2013	18,529	18,529	36,374	473	36,847	55,376
MAR 2013	18,725	18,725	37,049	486	37,535	56,260
APR 2013	18,846	18,846	37,924	497	38,421	57,267
MAY 2013	19,049	19,049	38,763	496	39,259	58,308
JUN 2013	18,828	18,828	39,297	512	39,809	58,637
JUL 2013	18,932	18,932	40,279	526	40,805	59,737
AUG 2013	18,547	18,547	40,770	531	41,301	59,848
SEP 2013	18,397	18,397	41,437	522	41,959	60,356
OCT 2013	18,824	18,824	41,510	512	42,022	60,846
NOV 2013	19,231	19,231	41,090	520	41,610	60,841
DEC 2013	19,184	19,184	40,370	506	40,876	60,060
JAN 2014	15,980	15,980	31,367	355	31,722	47,702
FEB 2014	12,980	12,980	26,053	290	26,343	39,323
MAR 2014	10,895	10,895	21,559	249	21,808	32,703
APR 2014	9,653	9,653	18,596	204	18,800	28,453
MAY 2014	8,628	8,628	16,125	168	16,293	24,921
JUN 2014	7,658	7,658	14,002	143	14,145	21,803
JUL 2014	6,600	6,600	11,916	118	12,034	18,634
AUG 2014	5,715	5,715	9,888	101	9,989	15,704
SEP 2014	6,015	6,015	8,271	83	8,354	14,369
OCT 2014	6,489	6,489	6,512	65	6,577	13,066
NOV 2014	6,643	6,643	5,205	52	5,257	11,900
DEC 2014	6,348	6,348	4,109	35	4,144	10,492
JAN 2015	5,954	5,954	4,003	34	4,037	9,991
FEB 2015	5,561	5,561	3,901	34	3,935	9,496
MAR 2015	5,513	5,513	3,764	32	3,796	9,309
APR 2015	5,323	5,323	3,639	35	3,674	8,997
MAY 2015	5,210	5,210	3,518	33	3,551	8,761
JUN 2015	5,060	5,060	3,428	31	3,459	8,519
JUL 2015	5,079	5,079	3,309	27	3,336	8,415

^ Includes Take Charge (RAC's 1099 and 1100) and Family Planning Extension - Citizen (RAC 1097) clients only.

H:\conlodr\spss23\take charge cbm eligs and reports p1 20150706.sps

HEALTH CARE AUTHORITY
SEPTEMBER 10, 2015

HEALTH CARE AUTHORITY TAKE CHARGE/
FAMILY PLANNING EXTENSION ELIGIBLE CLIENTS ^
BY MONTH OF ELIGIBILITY AND ELIGIBILITY GROUP - JULY 2009 TO PRESENT

	ELIGIBILITY GROUP				
	TAKE CHARGE FEMALE	TAKE CHARGE MALE	FAM PLAN XTN CITZN	FAM PLAN XTN NON-CITZN	TOTAL
MONTH					
JUL 2009	39,535	410	16,524	8,663	65,132
AUG 2009	40,064	412	16,542	8,590	65,608
SEP 2009	40,523	424	16,522	8,610	66,079
OCT 2009	40,898	438	16,604	8,706	66,646
NOV 2009	41,388	460	16,752	8,679	67,279
DEC 2009	42,211	476	17,031	8,752	68,470
JAN 2010	42,501	477	17,248	8,765	68,991
FEB 2010	42,894	482	17,186	8,681	69,243
MAR 2010	43,549	499	17,159	8,576	69,783
APR 2010	43,974	521	17,219	8,499	70,213
MAY 2010	44,315	534	17,156	8,361	70,366
JUN 2010	44,409	540	17,255	8,072	70,276
JUL 2010	44,378	534	17,287	8,028	70,227
AUG 2010	44,890	558	17,172	7,864	70,484
SEP 2010	45,130	561	17,388	7,899	70,978
OCT 2010	45,111	565	17,347	7,806	70,829
NOV 2010	45,081	567	17,350	7,777	70,775
DEC 2010	45,212	584	17,896	7,848	71,540
JAN 2011	44,836	595	18,114	7,874	71,419
FEB 2011	44,280	587	18,113	7,911	70,891
MAR 2011	43,606	600	18,161	7,893	70,260
APR 2011	42,902	605	18,217	7,893	69,617
MAY 2011	42,311	590	18,197	7,803	68,901
JUN 2011	41,716	590	18,623	7,860	68,789
JUL 2011	40,832	601	18,443	7,826	67,702
AUG 2011	40,189	581	18,446	7,748	66,964
SEP 2011	39,457	575	18,677	7,813	66,522
OCT 2011	38,781	557	18,395	7,769	65,502
NOV 2011	38,340	533	18,697	7,800	65,370
DEC 2011	37,578	513	18,765	7,793	64,649
JAN 2012	36,544	500	18,620	7,671	63,335
FEB 2012	36,444	514	18,651	7,646	63,255
MAR 2012	35,955	483	18,399	7,666	62,503
APR 2012	35,494	462	18,366	7,537	61,859
MAY 2012	35,461	479	18,406	7,482	61,828
JUN 2012	35,148	461	18,321	7,419	61,349
JUL 2012	34,597	454	18,008	7,212	60,271

HEALTH CARE AUTHORITY
SEPTEMBER 10, 2015

HEALTH CARE AUTHORITY TAKE CHARGE/
FAMILY PLANNING EXTENSION ELIGIBLE CLIENTS ^
BY MONTH OF ELIGIBILITY AND ELIGIBILITY GROUP - JULY 2009 TO PRESENT

	ELIGIBILITY GROUP				
	TAKE CHARGE FEMALE	TAKE CHARGE MALE	FAM PLAN XTN CITZN	FAM PLAN XTN NON-CITZN	TOTAL
MONTH					
AUG 2012	34,048	456	18,333	7,253	60,090
SEP 2012	33,385	459	18,077	7,159	59,080
OCT 2012	33,671	465	18,128	7,113	59,377
NOV 2012	34,075	464	18,694	7,255	60,488
DEC 2012	34,573	454	18,409	7,071	60,507
JAN 2013	35,862	484	18,376	6,990	61,712
FEB 2013	36,374	473	18,529	7,014	62,390
MAR 2013	37,049	486	18,725	6,951	63,211
APR 2013	37,924	497	18,846	6,853	64,120
MAY 2013	38,763	496	19,049	6,827	65,135
JUN 2013	39,297	512	18,828	6,712	65,349
JUL 2013	40,279	526	18,932	6,698	66,435
AUG 2013	40,770	531	18,547	6,576	66,424
SEP 2013	41,437	522	18,397	6,487	66,843
OCT 2013	41,510	512	18,824	6,581	67,427
NOV 2013	41,090	520	19,231	6,702	67,543
DEC 2013	40,370	506	19,184	6,586	66,646
JAN 2014	31,367	355	15,980	6,326	54,028
FEB 2014	26,053	290	12,980	5,904	45,227
MAR 2014	21,559	249	10,895	5,540	38,243
APR 2014	18,596	204	9,653	5,251	33,704
MAY 2014	16,125	168	8,628	4,955	29,876
JUN 2014	14,002	143	7,658	4,567	26,370
JUL 2014	11,916	118	6,600	4,216	22,850
AUG 2014	9,888	101	5,715	3,824	19,528
SEP 2014	8,271	83	6,015	3,513	17,882
OCT 2014	6,512	65	6,489	3,419	16,485
NOV 2014	5,205	52	6,643	3,599	15,499
DEC 2014	4,109	35	6,348	3,813	14,305
JAN 2015	4,003	34	5,954	4,058	14,049
FEB 2015	3,901	34	5,561	4,004	13,500
MAR 2015	3,764	32	5,513	4,165	13,474
APR 2015	3,639	35	5,323	4,365	13,362
MAY 2015	3,518	33	5,210	4,363	13,124
JUN 2015	3,428	31	5,060	4,515	13,034
JUL 2015	3,309	27	5,079	4,705	13,120

^ Includes Take Charge (RAC's 1099 and 1100) and Family Planning Extension Citizen and Non-Citizen (RAC's 1097 and 1098) clients only.

H:\conlodr\spss23\take charge cbm eligs and reports p1 20150706.sps

HEALTH CARE AUTHORITY
SEPTEMBER 10, 2015

HEALTH CARE AUTHORITY FAMILY PLANNING EXTENSION NON-CITIZEN ELIGIBLE CLIENTS
BY CLIENT COUNTY AND AGE
JULY 2015

CLIENT COUNTY	17 AND UNDER	18 TO 19	20 TO 24	25 TO 29	30 TO 34	35 TO 39	40 AND ABOVE	TOTAL
Adams	.	1	27	29	29	23	8	117
Asotin	.	.	.	1	.	.	.	1
Benton	.	1	32	53	48	27	20	181
Chelan	.	1	18	19	40	25	13	116
Clallam	.	.	.	1	3	3	1	8
Clark	.	1	36	58	65	34	12	206
Columbia	.	.	1	.	.	.	.	1
Cowlitz	.	.	9	8	17	10	4	48
Douglas	.	1	12	19	17	12	4	65
Franklin	.	1	43	66	60	47	23	240
Grant	.	4	51	56	66	40	16	233
Grays Harbor	.	.	8	12	10	8	1	39
Island	.	.	2	1	3	.	.	6
King	.	12	212	412	422	254	119	1,431
Kitsap	.	.	11	12	17	10	2	52
Kittitas	.	.	.	3	5	3	1	12
Klickitat	.	.	2	4	1	2	.	9
Lewis	.	.	7	17	17	9	1	51
Mason	.	.	13	16	16	6	5	56
Okanogan	.	.	6	9	19	8	2	44
Pacific	.	.	3	4	5	5	1	18
Pierce	.	1	55	95	106	72	27	356
San Juan	.	.	.	1	2	.	.	3
Skagit	.	1	28	39	36	25	8	137
Snohomish	.	1	84	130	157	94	27	493
Spokane	.	1	9	20	14	14	1	59
Stevens	.	.	.	.	1	.	.	1
Thurston	.	2	7	15	20	19	10	73
Walla Walla	.	1	3	10	7	9	6	36
Whatcom	.	3	16	17	14	12	4	66
Whitman	.	.	.	.	4	4	1	9
Yakima	1	3	100	165	144	86	34	533
Oregon	.	.	.	.	1	.	.	1
Other	.	.	1	2	.	1	.	4
TOTAL	1	35	796	1,294	1,366	862	351	4,705

Includes RAC 1098 clients only.

H:\conlodr\spss23\take charge cbm eligs and reports p1 20150706.sps